Win the War

# The Chicago Daily Tribune.

THE WORLD'S GREATEST NEWSPAPER

FINAL EDITION

VOLUME LXXVII.—NO. 12. C. [COPYRIGHT, 1918, BY THE TRIBUNE COMPANY.] MONDAY, JANUARY 14, 1918.—EIGHTEEN PAGES. THIS PAPER CONSISTS OF TWO SECTIONS—SECTION ONE. * * PRICE TWO CENTS.

# VOLUNTEERS DIG CITY OUT

## 'LET BAKER GO' DEMAND GROWS IN WASHINGTON

### Men Active in War Work Agree Firm Hand Is Need.

BY HENRY M. HYDE.

Washington, D. C., Jan. 13.—[Special.]—"Here's the real truth of it. The first big step necessary to win this war is the resignation of Secretary Baker."

I was talking with one of the most important men in war work here at the capital. I am certain of his disinterested patriotism. He has no political ambitions. He has been prominent since war began in work—not in the newspapers. His sons are not occupying nice, safe and handsomely uniformed jobs in Washington. In the course of many interviews I have learned to have great confidence in his judgment. He is by training a skilled executive.

Half a dozen times in the last six months I have discussed, confidentially with him, the progress of war preparations.

**First Get Rid of Baker.**

When I had this talk with him he seemed reticent and restive. He was inclined to be evasive. Finally he got up from his chair, walked to a window and stood a moment staring out into the snowy street. Then he suddenly turned and, in an emphatic voice, declared the conviction which had formed in his mind.

"Here's the real truth of it. The first big step to win this war is the resignation of Secretary Baker."

Within an hour I talked to another man equally prominent in an entirely different line of war work. He, too, is a man whose patriotic devotion is unquestioned. He harbors no political ambitions. He works long hours and avoids the limelight. He should know the exact status of war preparations in several directions. He reviewed, confidentially, the chief difficulties in the way of making swifter progress. Then he stopped, hesitated a moment, and broke out:

**War Machine Needs Big Man.**

"We've got to put a big man at the head of our war machine, a man of great driving force and dominant personality. Secretary Baker must resign or be removed, if we are to win the war."

I have been in Washington, talking every day with men who are active in the war work of the government. Almost without exception they are able men, devotedly patriotic, working long hours at small salaries or none, to help the United States win the war. And almost without exception they see, as the first big step necessary to hasten the progress of our war plans, the elimination of Secretary Baker as the head of the war department.

Not one of them has ever mentioned politics. Few of them have any personal axes to grind. But they look on the war as a terrible reality. They do not believe—as Secretary Baker has testified—that because the present battlefields are 3,000 miles away it is safe and proper to delay for months the manufacture of rifles and cannon.

**See Menace in Baker.**

Some of them are almost frantic because of the slow and bungling progress which is being made to meet the emergency. They look on Secretary Baker's continual optimism as an actual menace. They are frightened at his reluctance to admit any serious fault or failure in the work of the war department.

Most of them know Secretary Baker personally, and like him. They know, too, that when a great, unprepared nation like the United States enters the greatest war in history, the head of the war department is certain to be the storm center of criticism. But, setting aside personal feeling and making allowances for the inevitable, they have almost unanimously come to the conclusion that Mr. Baker has demonstrated his constitutional unfitness for his tremendous job.

The war secretary, they feel, is a failure largely because of what, in normal times, would be considered his good qualities. First of all he is a humanitarian and an idealist.

**Once Professed Pacifist.**

He is an amiable, able, alert and trim little man. He came into the war office a professed and prominent pacifist. He is kindly, just, over generous in his dealings with subordinates. He is too quick to rush to their defense, too ready to shoulder responsibility for their failures, too slow in punishing

(Continued on page 4, column 5.)

## LATE NEWS BULLETINS

LONDON, Jan. 14, 3 a. m.—The Daily News correspondent at Petrograd sends the following:

"The final rupture of negotiations at Brest-Litovsk may be expected at any moment, if, as seems probable, the German militarists continue to impose their policy on their delegates."

PETROGRAD, Jan. 13.—In the course of a New Year's message to the Russian people, David R. Francis, the American embassador, says:

"The Russian people cannot too often be reminded and too deeply impressed by the fact that their hard earned freedom is jeopardized by negotiations for a separate peace, nor that if Germany dominates Russia their liberty and the fruits of the revolution will be sacrificed."

LONDON, Jan. 14, 3 a. m.—A Berlin dispatch says: "The Vorwaerts, the German Socialist organ, declares that the Ukrainian delegation at Brest-Litovsk, unlike the Bolshevik delegation, have national aspirations and are likely largely to influence the Polish problem. The Lithuanians likewise are trying to secure Polish territory, and, without a formal understanding between Russia and Germany, western Russia may become a second Balkans."

LONDON, Jan. 13.—A dispatch to the Exchange Telegraph from Amsterdam says Emperor William has ordered that his birthday, which falls on Jan. 27, be celebrated in a quiet manner. The dispatch adds that the emperor is expected to appoint a number of politicians, including Dr. Georg Michaelis and Dr. von Bethmann-Hollweg, former chancellors, and Dr. Johannes Kaempf, speaker of the reichstag, as members of the Prussian upper house in order to secure a majority for the Prussian franchise bill.

PEKING, Thursday, Jan. 10.—The southern leaders intend to reconvoke at Nanking the parliament dissolved by presidential mandate in June last. Fighting is expected to break out in that vicinity, as one division of the northern army is separated from the southern force by only ten miles.

Acting Premier Wang Chin-Chen tendered his resignation verbally yesterday, but the president refused to accept it.

## SWEET WORDS OF LOVE COAX THE ARMY MULE

WITH THE AMERICAN ARMY IN FRANCE, Jan. 13.—Pity the poor mule skinner! He now is prevented by a general order, just issued, from swearing at those Missouri products which the soldier knows as "hay burners," and it is hard, according to the drivers, very hard.

The orders do not provide severe punishment for muleteers breaking it and it does not make it absolutely necessary for them to coax a mule with soft caresses instead of harsh language, such as army drivers say the animals understand. It merely suggests, in effect, that mules, like horses, will respond better to kindness than to "cusses."

"I am now treating this mule like he was a brother," a red faced "skinner" said today. "But I know it's no good. I believe in living up to orders and suggestions to the letter, but I'm from Missouri. I've been around mules all my life, and I never saw one that didn't like to be cussed at. Old Aristides there has been cocking his ears at me for three days because the worst I have said to him has been d——."

## Food Control Cause of Rioting in Barcelona

BARCELONA, Spain, Jan. 13.—The publication of a decree fixing the prices of foodstuffs has resulted in serious disturbances. Many of the shops have been shut and bands of women paraded the streets. Mobs attacked the shops, looting them. Similar scenes are reported from Valencia.

## Kaiser, Hindenburg, and Crown Prince Confer

AMSTERDAM, Jan. 13.—According to the Lokal Anzeiger of Berlin, a meeting of the crown council was to be held in Berlin today, in which Field Marshal von Hindenburg, Gen. von Ludendorff, and the German crown prince were to take part.

"THE WINTER OF OUR DISCONTENT."

## $1,000,000 FIRE BELIEVED A PLOT

### Much U. S. War Material Is Lost in Block Blaze at Indianapolis.

Indianapolis, Ind., Jan. 13.—[Special.]—Indianapolis suffered a million dollar fire tonight when flames in the Industrial building, Tenth street and the canal, destroyed more than a city block.

The brick structure, occupying the block from Tenth to Eleventh street and from Fayette street to the canal, housed about thirty manufacturing establishments, a majority of which were making machines and supplies which are being used by the United States government in its war work. Fire Chief Loucks declared it was his belief that the fire was of incendiary origin.

**Falling Walls Endanger Firemen.**

Despite the fact that five dwelling houses, a church, grocery, and saloon were burned, no loss of life was reported.

Falling walls placed the firemen in great danger and hindered them in their work by cutting line after line of hose which was playing water on the flames.

The fire was one of the most spectacular in the city's history, a high wind from the southwest sending showers of sparks throughout the neighborhood and setting fire to adjoining dwellings.

**Big Fire at Grand Rapids.**

Grand Rapids, Mich., Jan. 13.—The Hawkins block, a six story office building in the business section, was completely destroyed and two other big buildings adjoining were being swept by a fire of undetermined origin tonight. Almost impassable drifts of snow impeded the firemen in their efforts to control the flames.

## RIOTING SAILORS SLAY 62 OFFICERS IN SEVASTOPOL

LONDON, Jan. 14, 3 a. m.—The Daily Mail's Petrograd correspondent reports that rioting has been going on for several days at Sevastopol. The date of the trouble is not specifically stated.

Apparently the rioting was started by the crew of a torpedo boat, who arrested their officers and shot them.

The sailors then made wholesale arrests, and many lynchings followed. Sixty-two officers were killed, including Vice Admiral Novitski and three other admirals.

## TWO-BIT SHAVE IN LAWNDALE!

Members of the Lawndale Master Barbers' association met yesterday and voted unanimously to advance the price of the haircut to 50 cents and the shave to 25 cents on Sundays and holidays. It was indicated that it will be only a matter of time before the new schedule becomes standard for all days.

## GERMAN PRINCE SAYS U. S. OPENS PATH TO PEACE

BERNE, Switzerland, Jan. 13.—Commenting on President Wilson's address Prince Alexander von Hohenlohe, who was among the German representatives at the pacifist congress, held at Berne last November, writes in the Neue Zurich Zeitung as follows:

"Every unprejudiced leader must admit that President Wilson's new message can become a way toward peace. But for that it will be necessary that the German people disengage itself from the idea that America entered the war only for selfish and material interests.

"The truth is that President Wilson, in declaring war on Germany, followed the pressure of the overwhelming majority of the American people and that every American soldier sailing for Europe goes in the firm conviction that he is to fight for the threatened freedom and justice of the world."

## Marian Hyde of Chicago Takes First Rifle Prize

Pinehurst, N. C., Jan. 12.—[Delayed]—Miss Marian Hyde of Chicago was today awarded the prize for the best rifle score made by a woman shooter at Pinehurst during the last week. Miss Hyde's 141 in 150 incidentally was the best score recorded here this season. All the 150 shots were within the black at fifty feet.

## THE WEATHER.

MONDAY, JANUARY 14, 1918.

Sunrise, 7:10; sunset, 4:43. Moon sets at 5:56 p. m.

Chicago and vicinity—Snow and not so cold Monday; Tuesday probably unsettled; moderate shifting winds becoming northerly.

Illinois — Snow and not so cold Monday; Tuesday probably unsettled.

Indiana—Snow, somewhat warmer Monday; Tuesday snow.

TRIBUNE BAROMETER.

TEMPERATURE IN CHICAGO. [Last 24 hours.]

MAXIMUM, 5 P. M. ..... 9
MINIMUM, 3 A. M. ..... —3

| | | | | | |
|---|---|---|---|---|---|
| 3 a. m. | —2 | 11 a. m. | 1 | 7 p. m. | 9 |
| 4 a. m. | —1 | Noon | 2 | 8 p. m. | 8 |
| 5 a. m. | —1 | 1 p. m. | 3 | 9 p. m. | 9 |
| 6 a. m. | —1 | 2 p. m. | 6 | 10 p. m. | 9 |
| 7 a. m. | —1 | 3 p. m. | 7 | 11 p. m. | 9 |
| 8 a. m. | —1 | 4 p. m. | 8 | Midnight | 8 |
| 9 a. m. | —1 | 5 p. m. | 9 | 1 a. m. | 8 |
| 10 a. m. | 0 | 6 p. m. | 9 | 2 a. m. | 8 |

Mean temperature for 24 hours to 7 p. m., 8; normal for the day, 24. Deficiency since Jan. 1, 114 degrees.

Precipitation for 24 hours to 7 p. m., .1 inch. Excess since Jan. 1, 2.25 inches.

Highest wind velocity, 34 miles an hour, from W. at 7:10 p. m.

Relative humidity, 7 a. m., 77; 7 p. m., 62.

YESTERDAY ELSEWHERE.

| | Temp. 7 p. m. | High. | Low prev. night. | |
|---|---|---|---|---|
| New York | 12 | 14 | 4 | Clear |
| Boston | 12 | 12 | 12 | Clear |
| Washington | 20 | 24 | 10 | Clear |
| St. Louis | 12 | 16 | —2 | Snow |
| Minneapolis | 4 | 4 | —10 | Clear |
| San Francisco | 50 | 56 | 46 | Fair |
| Galveston | 60 | 60 | 30 | Cloudy |

SHIPPERS ADVICES.

Special Forecast for Shipments Within Radius of 500 Miles.

Protect shipments to reach destination by tomorrow night from temperatures as follows: North and west, 5 degrees below zero; south and east, 10 to 15.

## Slavs to Use Wilson Speech in Dealing with the Kaiser

BY ARNO DOSCH FLEUROT.

[Copyright: 1918: By Press Publishing Company (New York World).]

PETROGRAD, Jan. 12, via London, Jan. 13.—President Wilson's message, which Nikolai Lenine ordered sent to Brest-Litovsk by direct wire from the Smolny institute, headquarters of the Bolsheviki, will give Foreign Minister Leon Trotzky powerful support in dealing with the Germans. It may prove to have historical importance in preventing the Germans from seizing the advantage at the peace negotiations.

However used, the document is certain to play an effective rôle in Russian policy. It is too clear to be overlooked that America can no longer be treated as imperialistic. If any party, in or out of power in Russia, attempts to overlook the message and continues to treat us as imperialists, the reaction is likely to be sufficient to cause a new revolution.

Lenine formally praised President Wilson's speech today on receiving a full copy of that message. He found fault, however, with the president's failure to criticize England as concretely as Germany.

**Lauds Wilson's Speech.**

[BY ASSOCIATED PRESS.]

PETROGRAD, Jan. 13.—President Wilson's address has been widely printed and commented on by Petrograd newspapers. The Bolshevik newspapers are divided in their opinion.

Delo Nargda, the leading Social Revolutionist paper, says Mr. Wilson's address shows that he has made great progress since his reply to the pope's peace proposals. It adds:

"In their present form the American conditions may be regarded as the basis of peace negotiations, and if the Bolsheviki had not by their policy strengthened the military annexationist groups in Germany these conditions would already have been adopted as the basis of such negotiations."

**Strikes the "Compromisers."**

"In President Wilson's speech we must note the moral victory for the peace policy of the council of national commissioners," the Izvestia says. "This is the first formal reply of the allies to the proposal of the workmen's and soldiers' delegates that they participate in peace negotiations.

"Every one who reads President Wilson's speech may see the friendly tone in which the American president speaks in the face of the whole world of the actions of the Russian workmen's and peasants' government regarding the obtaining of peace. What now can the miserable compromisers say who continue to prevent a conclusion of peace?

"Will they continue to declare that the present government has ended the possibility of peace, that it has sold itself to the Germans, that it has made a shameful peace and that it has isolated Russia from the entire world? President Wilson's speech is a conscientious valuation of the actions of the Bolshevik power and well deserved slap to the lives and calumniators of our bourgeoisie and the pretending Socialistic press."

**Doubts U. S. Friendship.**

The Pravda says:

"President Wilson's address indicates that the American bourse found it necessary not only to reckon with the Bolshevik authority but to make its curtsey to it. Of course this will not prevent the American ambassador, perhaps tomorrow, from giving sanction to the participation of the American military mission in secret counter revolutionary plots against the workmen's and soldiers' delegates.

"We do not believe in the friendship or nobility of feelings of the servant of American capital who in the name of peace during three years has supplied Europe with means necessary for war and the destruction of humanity. We know that President Wilson represents the American imperial dictatorship.

**"Curbing Japs and British."**

"In the words of this well known diplomatic equilibrist there is no difficulty in finding the old motto of war to the end, of plundering under the mask of self-definition of nations and the hidden demands of contributions."

The Pravda concludes with the statement that America will not permit Great Britain and Japan to grow too strong, and that President Wilson's address was designed to curtail their appetites.

## THE WAR

Aerial activity increases. Berlin reports six enemy machines and three balloons shot down. Paris says twelve enemy machines were driven down.

Ground fighting on the French front is confined to artillery and patrol encounters.

Heavy artillery engagements take place along whole Italian front.

## SOUTH SHORE IS ISOLATED; NO CARS, TRAINS

The south shore district from Sixty-seventh street to South Chicago and from Stony Island avenue to the lake, was practically isolated yesterday and Saturday. There were no surface cars running south of Sixty-third street, and an enterprising automobile owner reaped a rich harvest by using his car as a bus and carrying passengers from the terminus of the elevated at Sixty-third street and Stony Island avenue to their homes along the south shore as far as South Chicago.

In this district a resident said that he had observed only one milk wagon, near Seventy-first street and Oglesby avenue, and the driver of this told his customers who had babies that they "had better conserve their milk supply carefully," as he didn't know when he would be around again.

There are no cars running on the crosstown line on Seventy-third street. The tracks were buried.

No newspapers were delivered for two days, but late Sunday afternoon an enterprising "newsy" managed to make his way into the isolated district. He sold THE TRIBUNE to eager purchasers at 25 cents a copy.

## Junie McCree Dies in East; Author of 'The Dope Fiend'

New York, Jan. 13.—Junie McCree, actor and writer of lyrics, died suddenly tonight at his home here in his fifty-third year. He was the originator of the vaudeville act "The Dope Fiend," in which he appeared in the title rôle.

## MAN, 82, FIRES ON SNOW WORKERS, KILLS GIRL OF 8

### "He's Not to Blame," His Daughter Says; Slayer May Die.

Insane with anger because children were clearing a trench from one side of the street to the other, William Dalkowski, 82 years old, of 1345 West Forty-ninth street, yesterday fired a volley of revolver bullets at them, killing Stella Kozulowski, 8 years old, who was coming down the steps of the house across the way.

Then, with his daughter, Helen, 30 years old, reloading two revolvers and a repeating rifle while he fired, the old man held off infuriated neighbors and armed police in a pitched battle, which lasted for several minutes. He finally was captured by a ruse after receiving a wound in the right arm.

**Slayer May Die.**

Dalkowski now is at the bridewell hospital and may die. His daughter is being held as a material witness. No charge had been lodged against her.

The little Kozulowski girl died in the arms of her father, William Kozulowski, who rushed from the house when he heard the sound of firing. She received a bullet above the right eye, and uttered only one word, "Papa."

A mob, made up of hundreds of residents, attempted to take Dalkowski and his daughter from the police, who had to fight their way to the patrol wagon. Until late last night the neighborhood was policed to prevent a demonstration.

**Planned Snow Trench.**

West Forty-ninth place, like all of the streets outside of the loop, is impassable, because of the snow, which is heaped in drifts from five to eight feet high.

Neighbors yesterday got out shovels and brooms to clear away as much of the snow as possible, and among them were three boys, Antone and Peter Szafram, whose parents occupy the lower flat at 1344 West Forty-ninth place, and Frank Miller, who lives nearby.

The boys conceived the idea of clearing a trench from one sidewalk to the other, and were nearly to the curb on the far side of the street when Dalkowski appeared brandishing a 38-calibre revolver. As he did so Stella came out of her house, which is directly opposite to that occupied by Dalkowski.

**Boy's Cap Shot Off.**

Suddenly he fired and the child paused in wonder. The boys instantly flattened back of the mounds of snow in the trench, but Antone's cap was shot from his head.

Throwing aside his empty revolver, Dalkowski drew a heavier weapon, a 44, from his pocket, and renewed the fusillade. At the third shot little Stella, who had remained motionless in fear, dropped to the porch just as her father rushed from the house, and her mother, with a baby in her arms, appeared in the doorway.

**Cries of "Lynch Him."**

Shouting neighbors poured from their homes, and several with shovels menaced Dalkowski, who backed into the house, shouting and cursing. Then from a front window he menaced a rapidly growing mob that cried "Lynch him! Lynch him!" and threatened to storm the house, despite the old man's weapons.

Meanwhile a hurry call had been sent to the Nineteenth precinct station and Detective Sergeants Bonner and Norton, with Patrolman Bell, were rushed to the scene of the shooting. As the patrol wagon stopped in front of Dalkowski's house and while Stella's mother cried over the child's lifeless body with her four children gathered about her, the slayer again opened fire.

Patrolman Bell jumped into action almost before the wagon had come to a halt, and a bullet from his revolver bit into Dalkowski's right arm, causing the old man to go further into the interior of his house.

Dashing to the rear, the police broke through the kitchen window and downed the fighting madman after a brief struggle.

The police searched the house for more weapons but found none. On the walls were many religious pictures.

**Not at Fault, Says Daughter.**

At the police station the slayer's daughter declared he was not responsible and that he had not meant to kill the child. She said he was enraged because the boys had thrown snow on the walk. A coherent statement could not be obtained from Dalkowski.

According to Patrolman Michael J. Hurley, whose beat takes in the neighborhood, Helen Dalkowski is a religious fanatic.

## Man, Woman, Boy Found Frozen to Death in West

Pueblo, Colo., Jan. 13.—Frank Skul, 62 years old; Mrs. Agnes Perme, 36, and Frank Perme, 11, all of Pueblo, were frozen to death in a blizzard Wednesday night three miles north of Eads, Colo. The bodies were found yesterday and that of the boy was found this morning by searching parties.

## MANY STREETS AND RAILWAYS RENEW TRAFFIC

### Milk and Fuel Needs Solved in Part by Labor.

**BULLETIN.**

Last night the weather bureau made the following prediction for today and Tuesday:

"Snow and not so cold today; Tuesday probably unsettled; moderate, shifting winds bearing to northerly."

It was announced that the temperature would remain below normal.

Forecaster Mitchell said that a total of 24.7 inches of snow has fallen since the last thaw.

Chicago yesterday organized itself on a blizzard condition working basis following the last two days' snowstorm.

Tens of thousands of volunteer shovelers—men, women, and children—under the leadership of neighborhood improvement, civic, religious, military, and political organizations, opened up many of the residential streets for traffic.

Transportation heads of traction and steam lines made good progress. Normal operation on all surface street car lines was promised by this morning and nearly all suburban trains are expected to be in operation some time today. A few through passenger trains left the city last night; others will depart today.

Fuel and food authorities arranged for the rapid movement of these commodities today and predicted that the big problem of city distribution would be solved within twenty-four hours.

**Milk Outlook Improves.**

Word from the farm districts in the neighborhood of Chicago was optimistic with regard to the milk situation. Farmers are breaking roads and it was said that milk trains would be able to reach Chicago this morning to replenish the virtually exhausted supply at the distributing depots.

The weather man last night promised good working conditions today, but warned of another snowstorm approaching from the southeast. The prediction was that another fall may be expected tonight. There will be a rising temperature.

Several crippled through railroad trains with exhausted crews and heavy-eyed, weary, and hungry passengers reached outlying city stations. One through train—Lake Shore No. 3, from New York—pulled into the La Salle Street station twenty-four hours after the regular hour of arrival.

**Other Towns Shelter Travelers.**

Many trains were being held at downstate cities 100 to 150 miles from Chicago, where the passengers could be fed and kept warm. These trains will be brought in today, railway officials said. They include a number of trains which were due in Chicago last Friday.

Downtown workers who reside within the city limits will have no trouble reaching their places of employment this morning, it was said by heads of the traction companies.

Trunk surface lines were operating regularly yesterday, and snow plows and shovelmen cleared nearly all the cross town tracks during the day. The only downtown line not in operation was the Lake street line. It was stated that it would be an easy matter to have all surface lines operating on nearly normal schedules early today. The elevated lines experienced little trouble yesterday except on stretches of ground level tracks. The snow was cleared from these yesterday and last night.

**Suburban Service Poor.**

Connecting surface lines from suburbs were still in bad shape last night. Service on electric lines to Milwaukee, Elgin, Joliet, and other nearby cities was promised today. Attempts were made during the day to operate suburban trains between South Chicago, Pullman, and Whiting, Ind., with the result that a number of cars were stalled a mile south of Chicago.

Several hundred men were put to work in the loop streets by Felix Mitchell, superintendent of streets. Mr. Mitchell said the downtown district would be cleared of snow by tonight.

All of the taxicab companies announced in the evening that they were ready to answer calls to any part of the city. The park districts' snow clearing apparatus and every available shovelman, augmented by armies of citizens, were on the job during the

day and the greater part of the boulevard system had roadways through the drifts.

Telegraph and telephone companies are still in difficulties, but it was announced that there were limited wire communication facilities with all the larger cities. Most of the wire trouble is south and east of Chicago.

### SIX DEATHS IS DAY'S TOLL.

Six persons lost their lives as a result of the cold of the last twenty-four hours and many others were the victims of injuries due to the cold or falls on slippery pavements. One of the victims was Dr. George Schmauch of 6427 South Green street, who dropped dead at Milwaukee avenue and Giddings street, where he was on his way to the home of a patient. It is believed his exertions in the snow induced heart failure.

A Monon engine, the first to reach Hammond in thirty-six hours, struck and killed Louis Geeve, a railroad man living at 172 Conkey avenue, yesterday. He was walking in the car tracks. The engine was bucking drifts in an effort to clear the line into Hammond for traffic.

Edward Miller of 315 South Hermitage avenue was found dead in the hallway of a building at 3600 South Ashland avenue. It is believed he was the victim of heart disease brought on by stumbling in the snow drifts on his way home.

**Fall Kills Baby.**

Harriet Katz, 9 months old, was killed when Miss Minnie Bayes of 257 North Francisco avenue, who was carrying the child, stumbled on icy steps and dropped it. The child's skull was fractured.

John Smith, a rag picker, who lived in the vicinity of 1343 Newberry avenue, was found frozen to death in a building at that number.

Nathan Curtis of 852 Christiana avenue was frozen to death and his body found on the Twenty-eighth street bridge. He was overcome on his way to work.

James Malone, a switchman for the Chicago Junction railroad, suffered a fracture of the leg when he slipped on a rail. Mary Doyle, a telephone operator living at 6819 Laflin street, was discovered to have both feet frozen when she fell to the pavement where she had been waiting for a street car.

Jerry Taylor of 517 West Madison street and William Ramsay of 3824 Flournoy street entered the county hospital and asked for treatment for frozen hands. Philip O'Neill, address unknown, slipped on the ice in West Madison street and suffered a severe contusion.

Policeman Hugo Sand of 907 North Robey street sustained a probable fracture of the ankle when he fell at Fulton and Carpenter streets.

### UNITED CHARITIES APPEAL.

The United Charities has issued the following appeal:

United Charities' extraordinary emergency appeal, addressed to you without frills and in a hurry:

"Your generous contribution is needed at once to enable us to meet the needs of the suffering poor during this terrific cold spell.

"Help save lives. Our trained field force in eleven districts are straining every nerve to meet the situation, but our funds are near the vanishing point.

"Help save lives. Make checks payable to David R. Forgan, treasurer, and send or bring to 168 North Michigan avenue."

Liberal contributions from the public will be needed by the United Charities if it is to carry on its relief work efficiently during the present cold spell and during the remainder of the winter, according to Eugene T. Lies, general superintendent of the organization, who said yesterday the excessive demands from the poor in every part of the city during the last few days have practically drained the treasury.

The thirteen offices of the United Charities were open all day yesterday ready to meet the cold weather needs among the poor of the city. The workers were busy catching up on applications received on Saturday and in answering the appeals which came in during the day. The poor in the outlying districts did not personally go to the offices nearest to them, but their wants were made known over the telephone, through policemen, nurses and neighbors.

Visitors were rushed to such homes as could be easily reached by street cars and wherever an applicant came to a district office direct cash relief was given so that purchases could be made by the families themselves at their nearest grocery and coal yard.

Guggenheim & Co. provided fifty five-pound roasts of beef for poor families in the stock yards neighborhood and these were distributed through the district office of the United Charities near by.

## SAVE GAS! CITY IN DANGER OF GRAVE SHORTAGE

Every citizen is called upon to economize in the use of gas in order that a threatened gas shortage may be averted. Because of the shortage of coal gas was extensively used for heating.

Throughout the day and night more gas was used than could be made and the gas tanks sank lower and lower. Early in the afternoon F. W. Abele, gas superviser for the city, arranged with the Chicago Telephone company to notify all its subscribers that unless they cut down on the demand there soon would be no supply. At the same time the pressure was lowered to a considerable extent. John Williamson, vice president of the gas company, said that Chicago used three times as much gas yesterday as ordinarily, and this despite the fact that all the industrial plants were closed.

"Every range and heater must be going full blast," he said. "It isn't a lack of coal—we have enough for a few days—but it is the inability to meet the unprecedented demand. They use it faster than we can make it. It is the most serious situation I ever saw, and the people, especially those who have coal, should immediately cut down on the use of gas."

## Few Selectives Found to Have Had Tuberculosis

New York, Jan. 13.—Less than 1 per cent of the 800,000 men examined for the United States army were found to be tubercular, Col. George M. Bushnell of the surgeon general's department declared today.

# RAIL PARALYSIS BEGINS TO SHOW SIGNS OF CURE

## Several Roads Start Out Special Trains at Long Intervals.

Chicago began to emerge from an almost complete isolation yesterday when the railroad situation showed growing signs of improvement. There were indications that even suburban service, which suffered most, would shortly be resumed, though a definite schedule could not be announced. Trains began moving yesterday, and it was said that by Wednesday the regular timetables will be observed.

The Northwestern Railway company dispatched five trains during the day. No assurance was given that they would reach their destination and passengers embarked at their own risk. A train for Milwaukee was sent out at 4 o'clock. At 6:05 p. m. the first train for the west started for Denver. Twenty-five minutes later a train left for Minneapolis, followed at 9:35 by a train for San Francisco.

**20th Century 14 Hours Late.**

The Lake Shore and Michigan Southern of the New York Central lines dispatched the Twentieth Century limited at 12:40 p. m. yesterday as usual, despite congested traffic conditions. The Twentieth Century from New York, due Saturday morning at 9:45 o'clock and which had been stormbound at Elkhart, arrived shortly after 10 o'clock yesterday. The Twentieth Century, ordinarily due yesterday, was reported fourteen hours late.

At 5:30 the Lake Shore Limited for New York was dispatched, and at 11 o'clock a train for Cleveland was sent out.

The Chicago, Burlington and Quincy succeeeded in establishing an emergency suburban service between Chicago and Aurora. Five trains were operated between these points.

**Few St. Paul Trains Move.**

The Chicago, Milwaukee and St. Paul did not turn a wheel for passenger traffic until after 6 o'clock at night. Suburban service was completely abandoned until this morning. At 6:30 p. m. the Pioneer Limited was started for Minneapolis, and at 8:05 an accommodation was sent out to points in Wisconsin. At 9:10 p. m. the Copper Country Limited was dispatched, and at 10:30 p. m. the Omaha Limited was sent on its way.

No passenger trains of any kind were operated on the Illinois Central and Michigan Central yesterday.

Another road which did not operate was the Monon. The Pennsylvania sent out one train, for Pittsburgh at 9:35 last night and one accommodation train at 9 o'clock.

A limited through train schedule to the east will be put into effect today commencing with the Metropolitan express for New York at 8:45.

**Panhandle Service Resumed.**

The Pennsylvania resumed its Panhandle service last night by sending out its Atlantic No. 110 in three sections at 9:35 o'clock. This train goes to Columbus, Pittsburgh, Washington, and New York. It was the first train this road had sent out of Chicago since Friday. Its next train out will be the Seaboard Express, scheduled to leave at 10 a. m. today.

Pennsylvania trains due in Chicago since last Friday are being held at Fort Wayne, Ind., where 600 snowbound passengers are being fed and house by the railroad company.

The Chicago & Alton, after a day of track clearing essayed two through trains.

No trains were operated on the Aurora, Elgin and Chicago third rail system, and no hope was held that tracks will be cleared before tomorrow.

The Chicago, North Shore and Milwaukee operated on a regular schedule as far as Waukegan. An attempt to clear the right of way to Milwaukee will be made today.

Chicago was a city completely surrounded by stalled trains Friday, Saturday, and Sunday.

All roads led to snowbanks. There were many complaints of suffering, especially when coal and water supplies of the engines were exhausted and the coaches "froze" because of lack of steam.

**Half and Half.**

An exceptional case was reported on the Monon line when one of its overland limited trains stalled midway on the Illinois-Indiana line near Burnham early Saturday morning. There were 180 passengers in the eight cars, approximately half the train being "wet" Sunday and the other "dry." The coaches became chilled and Mayor Johnny Patton of Burnham let the passengers sleep on tables in the cabarets. The train was bound from Chicago to Louisville, Ky.

A six car and diner train on the Monon, the Hoosier limited, bound for Indianapolis, was lost near Gary Friday at midnight and the passengers were accommodated with sleeping quarters in a piano factory.

Two hundred passengers were stormlocked when a passenger train on the Panhandle, one of the main lines of the Pennsylvania system, stalled four miles south of Hammond early Sunday morning.

**Freezes to the Rails.**

Bound from Toledo to Chicago, a Wabash passenger train pulled up at the station in Hammond for a brief stop Saturday and froze to the rails. It was still there yesterday. A musical comedy troupe was aboard, a pleasant time being had by all.

Other trains stalled were reported as follows:

Chicago, Milwaukee and St. Paul for Omaha, leaving Chicago at 6 o'clock Friday night, 310 passengers, twelve miles east of Elgin. Released yesterday.

Michigan Central, Detroit to Chicago, due here Friday, two miles east of Gary.

**ALONE, ILL., KILLS SELF.**

Jacob Onzicek, 55 years old, a tanner, committed suicide by slashing his throat with a razor in his room at 1038 West Erie street early yesterday. His body was found by Joseph Gorizan, 10 years old. Ill health caused Onzicek to end his life. He had been sickly for about three months. He was a widower.

# All Coal on Railroad Cars in City Confiscated by Fuel Administration

In order to relieve the distress of the citizens who are living in fireless houses, the fuel administration has adopted the following drastic program:

**Every ton of coal in the railroad yards has been confiscated by the fuel administration.**

**Every railroad has been ordered to divert what coal it has on its tracks to the coal yard or team track most available.**

**Every freight house has been ordered closed for the day, and the 2,000 freight handlers will be put to work clearing the railroad yards and switches of snow.**

**Every truck has been called upon to help in the work of hauling snow from the coal yards, railroad yards, team tracks, and streets.**

**Two clearing houses for motor and horse drawn wagons and trucks have been established. All persons who have vehicles for hire or who need them to haul coal or snow should communicate with the Chicago Cartage club, with offices at 310 Tacoma building (phone, Franklin 5242), or with the other clearing house, the Chicago Contracting Team Owners' association, 133 West Washington street (Franklin 5588).**

**A new organization has been formed by the fuel administration to handle the emergency.**

**The railroads are to give coal the preference over all other traffic, both passenger and freight.**

**Situation Is Clearing.**

If the proper coöperation is achieved and if another heavy snowfall does not occur today and tomorrow, the coal problem will have been solved by Tuesday night, it is hoped.

"Unless everybody gets out and shovels a passage in every street for the coal wagons there can be no deliveries," was the statement of Milton E. Robinson, one of Administrator Durham's aids.

With the end of the storm, hotels and hospitals threatened with a complete shortage of fuel, were supplied with enough coal to last two or three days.

Unless the situation becomes more acute, the theaters will not be ordered closed, Administrator Durham said yesterday.

At a meeting of representative coal dealers in Fuel Administrator Raymond E. Durham's office, C. M. Moderwell was appointed to direct the forces to be used in relieving the situation.

W. H. D. Gibson will direct the distribution of coal to all industrial plants. George Stehmer will see that the retail coal dealers are fairly supplied. F. H. Harwood will superintend the delivery of coal to railroads. E. C. Rauch will handle the reconsignment end. W. C. Wyatt will handle all emergency orders. F. N. Pease will direct the distribution of all anthracite coal.

Mr. Durham said considerable progress was being made by the railroads in straightening out switching conditions and that a large amount of coal had been placed on team tracks and hauled to consumers during the day.

**Order to Railroads.**

The following order to railroads on the coal seizure was issued early in the morning by Administrator Durham:

"In view of the present emergency and until further notice this will be your authority to disregard your present methods of switching anthracite and bituminous coal in the Chicago switching district and you will handle same substantially as follows:

"Instead of acting upon orders from consignees to switch certain cars by car numbers to certain destinations, you will undertake to deliver the nearest accessible coal in your terminal yards or elsewhere wherever it may be available to such coal yards and public team tracks where coal can be placed so that it can be readily unloaded by teams and trucks of the coal dealers.

**Purpose of the Order.**

"The purpose of this order is to procure for the consumers of Chicago during this emergency as prompt and wide distribution of coal as is possible under existing conditions. It is hoped, however, that you will carry out the order with as little confusion as possible and that so far as can be done you will deliver the grade and sizes of coal customarily used by the respective dealers.

"In delivering coal to the public team tracks, it should be your purpose to see that the coal is divided among the regular dealers who use your facilities in normal times and the coal should be divided as far as possible among the dealers in the same proportion as they have been in the habit of receiving it heretofore.

**Charges Guaranteed.**

"Through the Chicago Coal Merchants' association arrangements have been made to have responsible and representative coal firms in Chicago guarantee the freight and demurrage charges as well as the payment for the coal.

"Nothing in this order is to be construed as forbidding you to deliver coal on your tracks to dealers to whom it is consigned, provided you can do it without an undue amount of switching, but we expect you to realize that this is an emergency and to act accordingly.

"This plan has been adopted hastily and probably could be improved upon if we had more time. This order, however, is based upon the best judgment of those who attended a conference in this office today, representing the general managers' association of the railroads, coal producers, and coal dealers, and we hope that by the coöperation of all interested we may serve the Chicago public to the best advantage."

**City Government Supplies.**

"The city is in good shape on the coal situation," said Commissioner of Public Works Frank I. Bennett yesterday. "We have about a week's supply in most stations, and in some as much as a month's supply. We don't expect trouble anywhere unless present conditions should last for more than a week, which is unlikely."

Mr. Bennett said the coal supply at the city hall and the Harrison street station had been low, but during the day an adequate supply of coal for both buildings had been obtained.

The first men employed by the city to clear the streets were set to work releasing a string of coal cars on the Burlington tracks at Sixteenth street and Blue Island avenue. This coal, consigned to dealers who supply the city hall, was delivered during the day, thus allaying all anxiety.

Mr. Bennett stated his department is doing no relief work and, so far as he had heard, there were no demands for it.

## MILK SUPPLY TO BE NORMAL BY TOMORROW

### Only Few Sections of the City Supplied Yesterday.

There was almost complete milk famine yesterday and it is probable that, despite everything the railroads and the dairymen can do, that conditions will be but little bettered today.

With no further hindrance on the part of the weather, however, and if the railroads carry out their promises, conditions will be very nearly back to normal tomorrow, as most of the milk companies expect to receive about their usual supplies late this afternoon or tonight.

Throughout yesterday farmers in the Fox river valley and other districts which produce the larger part of Chicago's milk supply battled with snowdrifts and impassable roads, so that dairymen can get to the depots with their milk this morning.

**Milk Trains Today.**

The Burlington and the Northwestern railroads started moving trains yesterday, but experienced great difficulty. Officials of these and other roads said they would run milk trains to Chicago today.

In Kane county alone 150,000 quarts of milk ordinarily are shipped to Chicago dealers daily, but not a quart has been received from there since Friday.

The Bowman Dairy company expects to serve most of its trade today. It received about eighteen carloads of milk yesterday from the Northwestern railroad. The cars could not be "spotted" by the railroad at the various branches of the company, so a large fleet of motor trucks was utilized in transporting the cans from Halsted and Eighteenth streets, where they had been sidetracked, to the branches.

**Supplies Part of Trade.**

The Bowman company, through several cars received over the Rock Island early yesterday, managed to supply a part of its trade in Englewood and Irving Park. At all of the branches milk was sold to all who had babies, and, in addition, hospitals were supplied.

The Borden company will serve a part of its trade and supply babies and sick people today from milk received yesterday which had been in transit since Friday.

**One Car Promised.**

Word was received by the Wieland Dairy company that one car of milk had been loaded at Spring Grove yesterday and was promised that it would be delivered this morning by 7 o'clock. This company had no wagons out yesterday, but sold milk at its main office to those who wanted it for babies and persons who are ill. It is expected that enough milk will be received today to permit the company to go back to normal conditions tomorrow.

About 15 per cent of its normal supply was received yesterday by the Quigley Dairy company and this will be distributed today exclusively for babies and the sick. Today it hopes to receive its usual supply and probably will resume its normal service tomorrow.

**Makes No Deliveries.**

A carload of milk was loaded at Batavia yesterday for Kee & Chappell, but the company could obtain no promise from the railroad as to when it will arrive. No milk whatever was received yesterday and the main establishment made no deliveries. The Rogers Park and south side branches had a surplus on hand, however, and reached considerable of its trade.

Word was received from Elgin last night that milk trains which had left there Friday for Chicago were still stalled in snowdrifts "somewhere in Illinois." Less than 30 per cent of their normal supply has been received by condensing factories and milk depots in Elgin during the last three days, and it was announced that it will require nearly a week of favorable weather before shipping facilities reach normal again.

## "SOME SNOW" IS RIGHT

### Gentleman of the Bulging Brow Figures City Is Sagging Under 36,160,000 Tons Weight.

(The office statistician being out last night, THE TRIBUNE positively does not vouch for the correctness of the figures in this story.—City Editor.)

The man with the bulging brow and the double barreled spectacles turned on his seat mate in the Northwestern elevated train last night.

"What's that?" he inquired. "Did you say this was the biggest snowfall in history?"

His seat mate admitted he had made the remark.

"Not a scientific statement, but as nearly correct as those made by the ordinary observer," said he of the brow and spectacles. "Now, young man, at 7 p. m. tonight the official weather observer announced that during this storm period a total of 24.7 inches of snow has fallen. I presume you scarcely know the full import of that statement.

**Only 36,160,000 Tons.**

"That means, roughly speaking, that over the surface of the 200 square miles of this metropolis lies 2.47 inches of water, weighing 62.5 pounds to the cubic foot. It is a matter of easy calculation, providing you are familiar with logarithms, to estimate mentally the total weight of this great surface burden of our city. Figuring roughly, without taking into consideration the decimal, we have—let us see? yes, quite so—we have a total weight of 36,160,000 tons or 72,320,000,000 pounds of element materials on the city's surface.

"'Remarkable,' you say. 'Well, yes. Now, if one undertook to haul this snowfall off in six ton trucks, you can readily see it would require more than 6,000,000 of those machines, and if they were loaded simultaneously and moved out in procession they would make a remarkable line. Just a moment now. If one allowed twenty feet for each truck, or 264 per mile, we should have a line some 22,727 miles long, or well toward the circumference of the earth.

**Make It All the Way.**

"Perhaps twenty feet is a trifle less than should be allowed for an individual truck, so that the line might easily reach the entire distance of the 25,000 miles around the earth's belt at the equator.

"Now, another interesting computation is the length of time that it would require the Chicago river channel to carry off this flood of snow water. In such a case we should first have to direct our attention to the number of cubic feet of water which passes, we shall say, the West Madison street bridge. I am informed——"

The mathematical passenger checked himself: his auditor had flown.

## EVEN ICEMAN IS VICTIM OF THE BIG STORM

In the Hyde Park district, between Fifty-third and Fifty-sixth streets, between Cornell avenue and the lake, delivery men were put to sore straits Saturday and yesterday.

An iceman who delivers for the Consumers' company gave what was almost an ironical touch to the situation by limiting each of his customers east of Cornell avenue to seventy-five pounds of ice. This was because Hyde Park boulevard and Everett avenue were both inaccessible, and to deliver he had to carry ice from Cornell avenue for two blocks. He said seventy-five pounds was as much as he could handle in the heavy snowdrifts.

With the intense cold that prevailed, this ordinarily would not have been a hardship, but as milk delivery also was heavily handicapped, householders in the affected district felt it severely, as milk deliveries were few and it was necessary to conserve milk carefully. One milkman said he had eighty customers in a single apartment building in this district and was hard put to it to get through with his route yesterday morning, even though he curtailed the supply to individual users, as he had to carry milk bottles from Cornell avenue.

## HOMES TO GET MOST OF COAL

Washington, D. C., Jan. 13.—Curtailment of coal to the less essential industries in eastern cities as a means of relieving the fuel famine will be begun early this week. Reports today to the fuel administration told of continued widespread suffering in New York, Philadelphia, and other cities.

Apportionment of coal will be left largely to federal fuel administrators in the various states. They will work under general instructions from Fuel Administrator Garfield to supply first householders and next industries producing war materials. Many industries whose products are not necessary for waging the war probably will be required to shut down at least three days a week until the fuel crisis is over.

Dr. Garfield today instructed P. B. Noyes, head of the fuel administration's conservation division, to proceed from New York to Boston to ascertain the situation in New England.

## NORTH SUBURBS EMERGE; SOUTH AND WEST IN HOPE

Chicago suburbs began digging themselves out yesterday, traffic on suburban, steam, and electric lines was partially resumed, and indications pointed to a restoration of normal conditions by Tuesday at the latest. Churches were closed in most of the towns and the citizens organized themselves into shovel brigades.

Heavy drifts are still reported from Evanston north to Waukegan, but the main avenues of vehicle and pedestrian traffic were opened by nightfall and the theatening shortage of fuel and food was averted.

West and south suburbs were not so fortunate. Aurora reported all interurban traffic blocked, including the Chicago line of the Aurora, Elgin and Chicago third rail system. Snowplows, however, were operating and officials expected to have trains running on regular schedule this morning.

Hammond and Gary, situated in the heart of the industrial section of the Calumet region, turned out en masse to answer the call of the shovel. A coal and milk shortage was threatened in both towns because of inability of vehicles to negotiate the drifts.

By proclamation of the mayors, saloons and poolrooms were closed all day in order to release more man power for the streets. By nightfall the main streets of both towns were cleared sufficiently to assure a resumption of coal and milk deliveries.

Morgan Park and Beverly Hills, isolated from Chicago since Saturday morning, were again linked up when 275 citizens dug the Rock Island tracks out. Commuters will be able to reach the city on time this morning, it was announced.

Elgin reported a shortage of coal and a general suspension of electric railroad traffic.

## Cattle on Train, Snowed In Near Gary, All Die

A trainload of cattle on the Baltimore and Ohio was stalled in the snow Saturday morning at about 1 o'cock at Clark Junction, Ind., just across the state line, between Gary and South Chicago. Sunday afternoon at 1 o'clock, when the train was finally extricated from the snow and hauled into South Chicago, after being marooned thirty-six hours, it was found that all the cattle in three of the cars had frozen to death.

# 60,000 BOYS LAY ASIDE BOOKS FOR SHOVELS TODAY

## Street Cleaning Campaign to Run While Schools Are Closed.

About 60,000 boys of the city will trot off to school today as usual, but they will carry shovels in place of books. In accordance with the orders of John D. Shoop, superintendent of schools, all schools will suspend classes for this week, and the boys of the high schools and sixth, seventh, and eighth grades of the elementary schools will be mobilized to break trails through their snow besieged neighborhoods.

The boys, who have had much experience in the wielding of the shovel in the past week, will assemble at the schools at 9 o'clock. They will work in groups and shifts, alternately shoveling and resting in a heated classroom, and each band, under the direction of a teacher. In many schools these relays while off duty will be served with warm drinks, in some cases served by their girl classmates. In others the girls have been instructed to remain at home and do Red Cross work.

**Big Campaign Planned.**

In the vicinity of the high schools it is planned to clear paths to all inaccessible but necessary places, such as coal houses, and to lay open drifted walks and streets and areas about sewer openings and fireplugs.

When the boys of the grammar grades finish their work in their immediate neighborhood, they will assist the high school diggers in the more extensive operations.

A kind of "tank" will be employed on the drifts at the Lane Technical High school. William J. Bogan, the principal, hopes to attach a farm tractor, which has been used by the agricultural class, to the snow plows.

The students at the William C. Goudy school, 5124 Winthrop avenue, are to scatter the snow in shifts of one hour each, and in their "off" hour exercise in the gymnasium. According to Principal William C. Jamieson, they will receive scholastic credit for their exertions and will be graded by the effort they put forth.

**Shoop Repeats Appeal.**

Mr. Shoop yesterday asked THE TRIBUNE to reprint his appeal of Saturday. "Let every boy see," he said, "that the following needs have been provided in his neighborhood:

"A roadway giving easy access to every hydrant used by the fire department.

"A street roadway and a path on the sidewalk along every street.

"Space cleared for the comfort of the public at the stopping points of street cars.

"Approaches cleared to catch basins or openings to sewers.

"Street and alley approaches cleared to all homes where the delivery of fuel is necessary.

"Report promptly to the principal of your school any cases of suffering or want you may find or that may be brought to your attention."

During the week John Howatt, engineer of the school system, will replenish the bins of the schools to a small degree. "The boys will have to furnish their own shovels," Mr. Howatt said, "because we have only three or four on the premises of each building."

## FIREMAN HURT; APPARATUS IS STALLED BY SNOW

Pipeman Dan Maloney of engine company 85 was severely injured while fighting a fire in a three story store and flat building at Avers avenue and Lake street. The roof collapsed and he was struck in the head by a piece of plaster. He was taken to his home at 611 Lawndale avenue. The motor truck of engine company 85 was stalled in the snow. Only the horse drawn vehicles reached the fire.

After a long battle with snowdrifts firemen reached threatened buildings last night in various parts of the city. A dwelling at 4513 Emerald avenue was destroyed, a small building at 1441 Blue Island avenue was partially destroyed after several firemen were nipped by the cold.

Damage and suffering were caused by a fire in a three flat building at 602 North Curtis street.


GLOBE SPRINKLERS
FIREMEN EVERY TEN FEET

**95.1% Assurance Against Fire**

The National Fire Protection Association states that from 1897 to 1912, out of 13,500 fires in sprinkler-equipped buildings, 63.2% were extinguished by sprinklers and 31.9% held in check. A total saving of 95.1% by sprinklers. Is your property protected?

GLOBE AUTOMATIC SPRINKLER CO.
1106 Assoc. Bldg., Rand. 5355



CHRISTINE STARTS TODAY
—IN—
THE CHICAGO EVENING POST


## DRIFTINGS

Ald. Ross A. Woodhull of the Eighth ward was a good samaritan to the people of South Chicago yesterday and Saturday. Ald. Woodhull has a big automobile, and he used it to good advantage in rescuing a number of people who were marooned on stranded street cars Saturday.

Yesterday morning the big car was again in action, taking people to church and bringing them back, and last evening the performance was repeated.

There is only one coal yard in Hegewisch. It is owned by Dan Jordan, and when the blizzard struck town Saturday Dan had only about fifty tons of coal on hand. He wished to make an equitable distribution, so announced that he would sell only one bushel to a family, his idea being thus to provide all the people of Hegewisch with some coal.

This scheme didn't appeal to two or three families which were not permitted to buy more than a bushel, and they staffed a small riot, with the result that Jordan feared for his yard and his own safety. He appealed last night to Lieut. Patrick McCauley of the Hegewisch police station, who detailed four stalwart coppers to guard the yard all last night against attempts to raid or destroy it.

Four persons living in the New City police district, finding themselves without coal yesterday, went to the police station, buckets in hand, and the police cheerfully filled them from the station bins. Two sacks of coal were given away by the South Chicago police.

Police of the Hegewisch station have been snowed in for two days. They have been able to dig pathways between the station and the restaurants and tobacco stores near by, but not one of the twenty men has been home since Friday.

Neighbors of John Ryan, fireman, who was killed in the Chicago avenue theater fire last week, shoveled the snow from the streets near his home to the Church of the Presentation. They cleared Colorado avenue from Polk to Springfield. T. J. O'Brien, M. Sattenstein, Robert Smith, and Messrs. Condon, Cribbs, and Banberschott led inthe work.

## CHURCH PEOPLE READ LUKE 14:5, WITH SHOVELS

**Which of you shall have an ass or an ox fallen into a pit, and will not straightway pull him out on the Sabbath day?—Luke, xiv., 5.**

The fourth commandment, "Remember the Sabbath day to keep it holy," received the New Testament interpretation yesterday when ministers, church officials, men and women, took scoop shovels in hand and helped pull Chicago out of the snow pit into which it had fallen.

In all Roman Catholic churches the priests announced at each mass that Archbishop G. W. Mundelein had requested the members to assist in snow shoveling.

The attendance at church services varied greatly. Many evening services were called off entirely.

At the Holy Name cathedral, State and Superior streets, the Rev. Joseph A. Phelan, an assistant priest, led a band of workers cleaning snow morning and afternoon. They worked also on Saturday night until 11:30 o'clock.

At the Holy Cross church, Jackson avenue and Sixty-fifth street, Father D. D. Hishen, pastor, and his assistant priests rallied about 500 men and boys, who cleaned up all of the avenues between Sixty-sixth and Sixty-seventh streets for eight blocks, including Maryland, Drexel, Ingleside, Ellis, Langley, and Champlain avenues.

The entire neighborhood gathered on Sheridan road, led by the parishioners of the St. Mary's by the Lake church, Sheridan road and Buena avenue, Father John J. Dennison, pastor. Working beside the men were a number of women from families of wealth, who handled scoop shovels, spurning mere brooms as inadequate. The snow was piled by the shovelers in pyramids fifteen feet high.

# 200 CHICAGOANS STALLED IN OHIO BY SNOWDRIFTS

## Leading Men and Women Marooned on Way from the Capital.

Willard, O., Jan. 13.—[Special.]—More than 200 business men and captains of industry, and a number of prominent women, who are attempting to get to their homes in Chicago and the middle west after conferences at Washington with government departments, are marooned in snowdrifts here. Four Baltimore & Ohio trains containing nine Pullman cars are stalled here.

Among the distinguished passengers are Ambassador Sato, the Japanese envoy to the United States, who is en route to Japan; Maj. Frank Billings, of Chicago, chairman of the Red Cross mission, which recently returned from Russia; Mrs. Grace Wilbur Trout, president of the Illinois Equal Suffrage association; Mrs. George McGraw, Dr. Annie R. Ranes, Mrs. Jacob Bauer, and several other suffragists from Illinois, who were in Washington working for the suffrage amendment in the house; George Brennan, of Chicago, Roger Sullivan's political lieutenant; Richard P. Folsom, formerly corporation counsel of Chicago; H. E. Kline, representative of General Manager L. S. Hungerford of the Pullman company, and J. V. Tighe, assistant food administrator of Minnesota. A number of Canadians and French aviation corps officers are also in the train.

**Dr. Billings Makes Speech.**

These passengers have been marooned here since Saturday morning, and in all probability will not be able to leave until tomorrow morning.

A public meeting was arranged by Mayor Dawson, J. Wheeler, father of Charles N. Wheeler, London correspondent of THE CHICAGO TRIBUNE, and Mr. Kline, at which Maj. Billings, Mrs. Trout, and Mr. Tighe were the speakers.

Dr. Billings told of late conditions in Russia as he found them, and stated that the president's attitude toward Russia was based largely on the report of the mission which he led in that country.

**May Arrive Today.**

The cars are well supplied with food and water. The passengers are experiencing no difficulties. Traffic is clearing up, and the trains should reach Chicago on Monday afternoon.

## MUSIC SEEKERS USE "TRIBUNE" PHONE SERVICE

That 1,500 or more ticket holders for Jascha Heifetz's scheduled recital yesterday were not put to the trouble of traveling to Orchestra hall to learn that the violinist did not get to Chicago because of the storm was due largely to the public's use of THE TRIBUNE'S phone. Early in the day the management tied with THE TRIBUNE'S phone operators the information that Heifetz would not appear, that his recital was postponed till Feb. 17, and that the same tickets would be good.

Similarly, inquiries about Galli-Curci's singing at the Opera matinée were phoned to THE TRIBUNE, which was able to explain that, although her co-star, John McCormack, did not arrive, she would, as scheduled, sing for the final time in Campanini's Chicago season. The Auditorium was full for her au-revoir performance.

**OCEAN STEAMSHIP MOVEMENTS.**

At Atlantic Ports—Arrived—Steamers Finland, Crofton Hall, General H. F. Hodges, Mielero, Pinemore, Turcoman.


## in the club car

"Coming up from New Orleans on the Panama Limited recently," said Henry Weinberger of the Thomas Cusack Company, "there were a number of us in the club car, chatting as strangers will. One man laid aside the car copy of SYSTEM and spoke in high praise of an article by George Ed. Smith, president of the Royal Typewriter Company, advocating strong support of salesmen. Pretty soon nearly every man in the car was discussing the article with perfect familiarity. We talked till bed time. What struck me was that *each man there had read the article and took it as a matter of course that the other fellows had.*"

*Advertisements in SYSTEM the Magazine of Business, travel*

# WOMEN PLAY LEADING PART IN NEW DRAMA, "DIGGING OUT THE CITY"

WORK AND FUN WITH THE BLOOMER AND TROUSER BATTALION IN EAST SIXTY-SEVENTH PLACE. AT THE LEFT, MRS. B. F. FISHER AND MRS. WILDER HARRIS, PRACTICING TRENCH DIGGING. AT THE RIGHT, A MOMENT OF REST, FEATURING MRS. WILLIAM LOVELL, MRS. NORMAN WOLLATT, MRS. ARTHUR FOVARGUE, MRS. B. F. FISHER, MRS. WILDER HARRIS.

## ARMY OF WOMEN, CHILDREN, MEN CLEARS STREETS

### Thousands Answer Call to Dig and Accomplish Great Work.

Bettie Eichler, 4 year old daughter of Mr. and Mrs. William Eichler, 7016 Chappell avenue, took her sand shovel early yesterday morning and started out to clear the avenue. Shortly afterward her father and the neighbors came to her assistance and yesterday afternoon, the milkman, the coal man and the laundryman made their first tour of the street for several days.

Helen and Minnie Little and Lottie Brown of 5555 Cottage Grove avenue shoveled off a block of Cottage Grove when no men appeared on the scene.

Marie Hines, Margaret Gilligan, Helen Russell, May Russell and Marjorie Darrah cleared the sidewalks on Garfield boulevard from Halsted to Peoria streets yesterday afternoon.

**Women Set Busy Pace.**

Dozens of women mobilized at Troy and Thirteenth streets and set a swift pace for men who were shoveling snow. At Langley and Forty-eighth streets and on Forest avenue between Thirty-second and Thirty-third streets, women and children enjoyed helping the men clear the streets of snow.

Miss Jeannette Hoffman, 5610 Prairie avenue, rang the doorbells of everybody in the block between Fifty-sixth and Fifty-seventh streets early yesterday morning.

"Will you join me with a snow shovel?" queried Miss Jeannette. Forty-five shovelers responded and cleared the block.

Frances Reeble, 11, donned her father's overalls and broke into a six foot drift on North Lincoln. Ten or twelve neighbors joined her father and 7 year old brother and they shoveled out Argyle street from Lincoln to Winchester and Lincoln from Argyle to Ainslie.

Charles Lipman, 3129 West Fifteenth street, mustered his neighbors and led a successful assault on the snow on Fifteenth street, between Albany and Kedzie.

Harry Ross, 1518 South Trumbull avenue, invited all the neighbors in his block to join him in clearing the street. Some refused, so only one side of the street was cleaned. Mr. Ross said they had piled the snow up fourteen feet high in the center of the street.

**Judge Landis Shovels.**

Judge K. M. Landis took THE TRIBUNE's suggestion to heart and, with fifty other guests of the Windermere hotel, cleared from Stony Island avenue to Cornell, on Fifty-sixth street, and a half block on Cornell. Manager Moore of the hotel sent out hot coffee whenever there was a sign of a halt.

Capt. William T. Hanford of the Virginia hotel called out 100 members of the American Protective league and cleared the streets south of Chicago avenue and east of Clark. Mrs. Emmons Blaine, 101 East Erie, had a dozen men shoveling out the corner of Erie and Rush streets. Parishioners of the Holy Name cathedral seized their shovels after 8 o'clock mass and dug out Superior street from State to Clark.

**Chief of Police Digs.**

Chief of Police Schuettler, who lives at 2453 Bosworth street, gathered a number of neighbors and spent a good part of the day clearing the sidewalks and streets near his home.

Maj. John Bauder of the Chicago police reserves called upon his force by telephone. Sixteen hundred of the 2,000 reserves responded and many miles of streets in various sections were cleared, sidewalks opened and fire hydrants uncovered.

The fire department had a busy day. Sixty-three alarms were turned in between midnight and 7 o'clock last evening. None of the fires was serious. Fire Marshal Thomas O'Connor praised the work of the children in clearing the streets especially.

First Deputy John H. Alcock, returning Saturday night to his home, 3460 West Adams street, found several of his neighbors digging away the drifts. He joined them and in a short while a crowd joined in. When they were through, shortly after 3 o'clock Sunday morning, they had cleared a passageway twenty feet wide on Adams street from Homan avenue to Central Park avenue and on St. Louis and Homan avenues from Madison street to Jackson boulevard.

**Police Do Good Work.**

Snow shoveling brigades in the Forty-third and Lake streets police station district did effective work under the supervision of Capt. R. R. Rider, 3233 Walnut street.

Keeler avenue was made "clean as a whistle," the captain said. West Division street and Lawndale avenue were tackled last night.

In Austin the Business Men's association organized a brigade and worked all afternoon clearing the streets.

Clayton F. Smith, city treasurer, and Ald. Max Adamowski notified thirty-five political workers in the Twenty-eighth ward Saturday night to call their neighbors to shovel snow. Most of the streets in the ward were open to traffic last night.

**Thirty-fourth Ward Busy.**

Ald. John Toman of the Thirty-fourth ward invited eighty of his neighbors to a street cleaning bee. The alderman reported that 80 per cent of the streets in the ward were passable last night.

Ald. John G. Horne of the Thirteenth ward bossed a gang of professional men who cleared the streets in that ward. Dr. E. L. Moorhead, Dr. Henry J. Way, Attorneys Andrew J. Ryan, and John H. O'Neill and Dennis McCarthy of the Great Lakes Dredge and Dock company and Sidney J. Morand, wholesale liquor merchant, were in the alderman's shovel brigade.

Men, women and children cleared the north drive of Palmer square from Sacramento to Kedzie avenue. Charles W. Knomenaker, lumberman, and Gus G. Martin, publisher of the Northwest News, headed the workers.

**Women Lead Shovelers.**

The Woman's Civic league of the Nineteenth ward led a snow shoveling brigade which cleared the drifts blocking Bishop street on the west side. Fifty volunteers worked under their direction from 9 o'clock until noon. Among women who assisted in the work were Mrs. Nellie Keating of 836 South Bishop street, the Misses May and Jewell Lewis of 800 South Bishop street, Dr. Eleanor Fish of 919 Bishop street, and Miss Helen Arthur of 802 Bishop street.

The police reserves of the Thirty-third precinct of the Twenty-fourth ward and more than 100 voluniteers cleared the snow from that district. Every street within an area of four blocks were made passable. Those who organized and directed the work were Dr. William Schilke of 1904 North avenue, George Hansen, 1614 North Lincoln street; Oscar Trudman, 1902 North avenue, and William Trande, 1900 North avenue.

S. J. Wallace, 2311 North Sawyer avenue, led the snow shovelers who cleared the street on which he lives between Belden and Fullerton avenues. Among those who assisted in organizing the volunteers were William Clinton, Irwin Howe, Arthur Cortez, William Fels, Harry Wallace, John Schell, and Robert Lund.

**Politicians Wield Shovel.**

Rival captains of the Forty-seventh precinct of the Fourteenth ward forgot political antagonisms for the day and established a snow shoveling truce. E. Z. Desmond, Democratic precinct captain, led a volunteer brigade of fifty men and women and Olaf Swanson, Republican captain, had charge of a similar number of people of his political faith. Among those who acted as top sergeants were Mrs. Mary Smith of 2825 Walnut street, Thomas and Charles Buckle of 2833 Walnut street, William Schmitt, Arthur Sheehan, and Andy Kroes. A girls' squad was led by Miss Evelyn Schmitt, Mrs. E. D. Desmond, Mrs. Charles Buckle, and Miss Anna Carlin.

J. P. Christell and H. Walker built a snowplow out on Francisco avenue. A. F. Matthusen, the milkman, and C. H. Brown, the coal man, hitched up a team apiece and cleared Francisco from North avenue to Armitage. The heavyweight squad, composed of P. M. and R. C. Bender, J. P. Christell, Harry Walker, Junior Nolan, H. Jarson, C. H. Brown, and O. H. Pfeiffer, held the plow and steered it through the drifts. Misses Sarah Nolan, Ruth Walker, and Josephine Borgeson dug out the fireplugs while the men cleared the street. Fred Albright, John E. James, R. N. Kernst, H. Johnson, W. B. Gibson, G. Bodeloss, and a dozen others assisted. This plow also mowed off the drifts on Wabansia, from Humboldt to California avenue.

**Auburn Park Cleared.**

James Cross, president of the Auburn Park Improvement association, mustered seventy-five residents and cleaned the streets and sidewalks. Several women assisted.

Englewood turned out 1,000 shovelers yesterday and opened its streets to traffic. Former Ald. Kearns anad Walter Dillice, manager of the stockyards, bossed the job.

Messrs. Robbins and Bates headed 300 diggers who cleared out the blocks between Forty-fourth and Forty-sixth and Oakenwald and Lake Park avenues. Harry Booth, Milton Meyer, Jerry Fleischmann, and Messrs. Gordon, Haywood, Reis, and Homan dug out Champlain avenue between Forty-seventh and Forty-eighth streets. One hundred and fifty men and boys who shoveled snow on Michigan avenue in the neighborhood of Fifty-ninth street were treated to coffee by Mrs. Irene Clark of 5939 Michigan avenue. This gang cleared the avenue and the cross streets to State from Sixty-third to Fifty-first streets.

Before 11 a. m. yesterday 300 residents opened Vincennes avenue between Forty-third and Forty-seventh streets. Harry Porges, 4426 Vincennes, started the movement. Ex-Judge Wolf was an able shoveler.

The Buena Park Improvement association broke the blockade on all the streets included in the area between the lake and Sheridan parkway and Montrose and Irving park.

**Even the Mayor Digs.**

Oscar Lewis, precinct committeeman, mustered Mayor and Mrs. Thompson, Ald. Walter Steffen, and a goodly crowd Saturday night and Sunday and dug out all the territory from Broadway to Sheridan road on Belmont and Melrose.

Harry Koman celebrated his twenty-sixth birthday by leading a group of neighbors in clearing Homan avenue from Twelfth street to Douglas boulevard.

Gilbert Waite, 311 South Ashland boulevard, called out six friends and dug a ten foot roadway down Ashland boulevard, between Van Buren street and Jackson boulevard. Ashland boulevard was opened from Madison south for several miles by residents along that highway.

W. J. Moore gathered Messrs. Butler, Caney, Fabey, Brown, Glaghessy, Hanley, McNichols, Nickels, Rose, and Holland, and cleared a path wide enough for two wagons to pass on Polk street. Alley were opened and fireplugs uncovered.

Frank Jones headed a group of workers who opened St. Lawrence avenue from Forty-third to Forty-seventh streets.

One hundred men forced a passage through the snow on Sangamon, between Sixty-third and Sixty-sixth streets.

**Bankers Pile Snow.**

Woodlawn avenue, between Fifty-sixth and Fifty-seventh streets, in Hyde Park, was cleared. Among the shovelers were Lucius Teter, president of the Chicago Association of Commerce and of the Chicago Savings bank; C. W. Hoff, president of the University State bank; Marquis Eaton, attorney and head of the Chicago chapter of the Red Cross; Roy O. West, attorney and political leader, and Henry H. Hilton, head of the Chicago branch of Ginn & Co., publishers.

The Union stockyards are fighting the immense snow drifts that have completely filled the outside pens. Men are being taken from the various departments and set to shoveling paths between the buildings and helping to clear the railroad tracks that enter the yards. One hundred and seventy-eight cars were received yesterday and great numbers of cattle and hogs were found frozen.

**Priest Calls Shovelers.**

At each of his morning masses the Rev. Father Edward Kowalski, pastor of St. Madeline's Polish Catholic church at South Chicago, asked his male parishioners to return to the church at 1 o'clock in the afternoon with shovels. Of the 1,000 men in the parish about 500 responded to the call, and throughout the afternoon, under the direction of Father Kowalski, this force was busily engaged in hoveling, with the result that by nightfall between Seventy-ninth street on the north and Eighty-fifth street on the south, Commercial avenue on the east and South Chicago avenue on the west, paths twenty feet wide were shoveled clear in the middle of all streets and the snow about all fireplugs dug away.

## SNOW WOMEN

**They Wear Trousers and Wield Shovels and Clear Streets in Great Style.**

WHO said, "Woman, thy name is frailty"?

Old stuff. We give you, messieurs, the Battalion of Death on snowdrifts:

They turned out yesterday under command of "Captainess" Ressie Woollatt of 1428 East Sixty-seventh place and directed their embattled spades and shovels against the enemy that had accumulated between Dorchester and Blackstone on East Sixty-seventh place. He was routed on all fronts.

Not only did they make the world safe for footocracy, but they rescued a fireplug that had been lost for several days. They wore bloomers as well as trousers. Among those who went over the top into snow-man's land were Mrs. William Lovell, Mrs. B. F. Fisher, Mrs. Arthur Fovargue and Mrs. Wilder Harris.

ON SHERIDAN ROAD.



UNVEILING FIRE PLUG IN EAST SIXTY-SEVENTH PLACE.

## "I WILL SPIRIT" INSPIRES CITY'S HARD DIGGING

### F. I. Bennett Praises Citizens for General Cleanup.

"The Chicago spirit of 'I Will,' which pervades the city," said Commissioner of Public Works Frank I. Bennett yesterday after he had made a tour of Chicago, "is responsible for the excellent condition of its streets. It resulted in a general cleanup of the streets today and the people have done their work well.

"Though there is much to be done yet in the way of digging," he said, "I was very glad to see the thousands of public spirited citizens carry out the 'I Will' spirit."

With reference to the loop district, Mr. Bennett said that the hundreds of men employed by the city had cleaned it up and all that would remain of the great snowdrifts by this (Monday) morning would be isolated piles which would soon be carried away.

Felix S. Mitchell, superintendent of streets, again issued an appeal to citizens to clear paths through the streets and especially to clear away the snow from the neighborhood of fireplugs, so that the city would not be at the mercy of a conflagration.

**Boulevards to Be Cleared.**

Twenty-five four horse team snowplows and 100 men broke roadways through the boulevards of the south park system. When evening came Michigan avenue was open far south. The park authorities said last night they expected to have passage ways cleared through all the boulevard connections today.

In the west park system sixty shovelers and a half dozen plows worked to clear West Jackson and West Washington boulevards. The work was slow as the horses, struggling through the drifts, were soon exhausted. It was estimated that roadways could be finished today on these two thoroughfares.

The Lincoln park commissioners announced yesterday that Sheridan road from Devon to North avenues and Lake Shore drive will be opened for traffic today.

**Urges Clear Car Tracks.**

An appeal to team owners and drivers of heavy vehicles was issued by Leonard A. Busby, president of the Chicago surface lines, last night that teams and wagons be kept off the street car tracks during the rush hours, from 7 to 8 a. m. and 5 to 6 p. m., today. Most of the snow had been cleared away from the lines of the traction company on the north and northwest sides, in the loop, and the near west side by sweepers and shovel gangs and Mr. Busby declared that the normal schedule would be maintained on most of the car lines if traffic was kept off the car tracks during the rush hours.

## SERVICE SHOVELS

**If You Have Worked Two Hours, Put Your Shovel in the Front Window.**

When you've finished shoveling, a reader suggests, don't take the shovel down to the basement again.

Stick it up in the front window, along with your Red Cross poster and your service flag.

You are entitled to place your shovel there if you have done two hours' work in the snow.

"I don't suppose the shovel will be a particularly handsome drawing room decoration," the man with the idea said. "Still you feel after the hard work as if something like an iron cross was coming to you in recognition of your work. When the snow melts take your shovel down in the basement again and meanwhile it's in a handy spot where you can get at it for more work."

## SUBURBANITES AND TRAVELERS CROWD HOTELS

Storm bound travelers and marooned suburbanites caused hotel accommodations to be at a premium in Chicago yesterday and Saturday. Practically every room in the downtown hostelries, as well as those in outlying districts, accessible to elevated transportation, was occupied.

More than a thousand persons were turned away from the Hotel La Salle Saturday and last night, according to Chief Clerk Birmingham. With the exception of the Palmer house, all of the hotels reported that they had sufficient food and fuel. An emergency coal supply for the Palmer house was provided Saturday with motor trucks.

Large numbers of applicants for rooms were also turned away at the Congress, the Blackstone, the Auditorium, the Sherman, Grand Pacific, and Great Northern, the various managements reported. Even the Turkish baths did a land office business. Saturday night several hundred persons unable to find accommodations sat up all night in railroad station waiting rooms.

## American Eagle Visits Glencoe with the Storm

Residents of Glencoe, in the vicinity of Wentworth street and the lake shore, during the storm saw a full grown American bald eagle, which perched for some time in a tree on the bluff near the lake. After resting in the tree, the eagle soared away over the ice floes.

## 34 Cases of Pneumonia Reported to the City Hall

Sixteen cases of diphtheria and thirty-four of pneumonia were reported to the office of the health commissioner, in the city hall, in the last twenty-four hours.

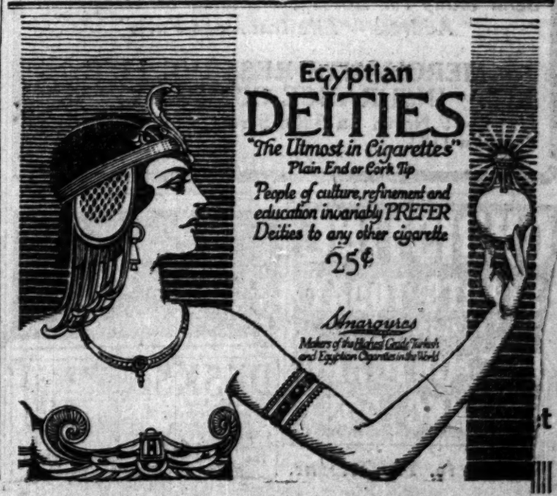

# TURKS BREAK ARMISTICE; MOVE 20,000 TROOPS

## Russian Transport Sunk by U-Boat; May Move Peace Parleys.

BULLETIN.

PETROGRAD, Jan. 12, via London, Jan. 13.—A telegram from Erban states that the Turks have broken the armistice by landing 20,000 troops between Trebizond and Riz and that a submarine has sunk a Russian transport. The evening papers print a rumor that the peace negotiations are to be transferred to Warsaw.

AMSTERDAM, Jan. 13.—The report of the Wolff bureau, the German semi-official news agency, on Saturday's deliberations at the Brest-Litovsk peace conference, says that at the opening of the sitting Count Czernin, the Austro-Hungarian foreign minister, announced that the central powers recognized the Ukraine delegation as "an independent delegation representing the Ukraine republic," but that formal recognition of the Ukrainian republic as an independent state would be reserved for the peace treaty.

M. Trotzky, the Bolshevik foreign minister, followed Count Czernin, saying such conflicts as had occurred between the Russian government and the Ukraine "have had no connection with the question of the self-determination of the Ukraine, concerning which there is no room for conflict between the two sister republics."

M. Bolubowysch, the Ukrainian secretary of state, accepted the statements of Count Czernin and M. Trotzky and announced that his delegates would participate in the peace negotiations on that basis.

**Fear Revolutionary Documents.**

Later in the session the delegates discussed the German claim that the Russian wireless statements issued during the recess constituted a transgression of the spirit of the armistice. M. Trotzky desired to know in what particular the spirit of the armistice had been transgressed by the communications and Gen. Hoffmann of the German delegation replied:

"At the head of the armistice treaty stood the words 'bring about a lasting peace.' Your Russian propaganda transgressed this intention because it did not strive after a lasting peace, but to carry the resolutions concerning civil war into the countries of the central powers."

M. Trotzky answered Gen. Hoffmann, pointing out that all the German newspapers were being freely admitted into Russia, even newspapers which were supporting the views of the extreme Russian reactionaries. Complete equality had been observed in this respect and it had nothing to do with the armistice treaty.

**Object to Russian Interference.**

Gen. Hoffmann retorted that this protest was not directed against the Russian press, but against official government statements and statements which bore the signature of Ensign Krylenko, commander in chief of the Bolshevik forces.

To this statement Trotzky replied that the treaty contained no restrictions on expressions of opinion by citizens of the Russian republic or their governing officials. Dr. Richard von Kuehlmann, the German foreign minister, interrupted M. Trotzky, saying:

"Non-interference in Russian affairs is the fixed principle of the German government, but the government has the right to demand reciprocity in this respect."

**Invites German Suggestions.**

Answering Dr. von Kuehlmann Trotzky replied:

"On the other hand, the Russians will recognize it as a step forward if the Germans freely and frankly express their views regarding internal conditions in Russia as far as they think it necessary."

**The Russian Version.**

LONDON, Jan. 13.—The account of the session of the peace conference at Brest-Litovsk on Friday shows a considerable variance from the German version transmitted by the Wolff bureau on Saturday.

The Russian version pictures the Russian delegates as acting throughout with more than a suspicion—rather than an actual conviction—that the German delegates were virtually agents of the military and annexationist groups. One passage of Trotzky's speech which the Wolff bureau omits follows:

"The sincerity of our aspirations for peace are sufficiently proved by our attitude regarding the free right of development of Finland, Armenia, and Ukrainia. The other side has only to show an analagous attitude regarding the regions occupied by it."

Referring to an early part of Trotzky's speech, the German version speaks of a certain telegram, about which it says that Trotzky expressed regrets. The Russian version says nothing about regrets, but introduces a fiery passage asserting that the German viewpoint regarding reoccupied territories is merely that the will of the people should be replaced by the will of a privileged group.

**Sympathies with German Workers.**

Near the close is a passage which the German version gives thus:

"The Russian government, however, wrote at the head of its program a world peace. The great sympathies of the Russian people for the peoples of the allies strengthen it in its desire to attain the speediest peace based on understanding among the peoples."

The Russian account says: "Our government placed at the head of its program a world peace, but it promised the people to sign only a democratic and just peace. The sympathies of the Russian people are with the working classes of Germany and her allies. Years of war have not hardened the hearts of the Russian soldiers, who stretch forth their hands to the people on the other side."

**War Maps Go; Peoples Remain.**

Regarding the proposal to remove the negotiations to Stockholm, the Russian version says in part:

"The refusal of the central powers to transfer the conferences to a neutral site is only explicable by the desire of their governments and powerful annexationist groups to base their dealings not on reconciliation of peoples, but on the war map. But war maps disappear while peoples remain.

"We regarded as idle the assertions of the German press that refusal to transfer the conference was in the nature of an ultimatum. We were wrong, an ultimatum was delivered—parleys at Brest-Litovsk or none.

**See Hand of Annexationists.**

"The German annexationists regard the rupture of negotiations as preferable to a conciliatory settlement of the future of Poland, Lithuania, Courland, and Armenia. Semi-official annexationist agitators in the central countries are trying to persuade the German people that behind the open and frank policy of Russia is a British, or other, stage manager.

"Therefore, we decided to remain at Brest-Litovsk so that the slightest possibility of peace may not be lost so that it may be established whether peace is possible with the central powers without violence to the Poles, Letts, Armenians, and all other nationalities to which the Russian revolution assures full right of development without reservation or restriction."

**Halt Food Shortage.**

PETROGRAD, Jan. 13.—The threatened food shortage in North Russia promises to be prevented through the reconciliation of the Bolsheviki and the Ukraine. M. Barikoff, member of the Petrograd food supply committee, has just returned from Kiev, where he conferred with the Ukrainian authorities, who say that they are willing now to provide Petrograd with an unlimited supply of breadstuffs on a basis of half cash and half merchandise. M. Barikoff says that the Ukraine guarantees to supply 3,000,000,000 pounds of bread within sixty days and will still have available portions of the 1915 and 1916 crops.

The Bolshevik authorities also are sending commissioners to Siberia to induce the farmers there to release more wheat to Petrograd.

Sixty-seven cars of sugar arrived in Petrograd on Thursday, assuring the city's supply for one month.

**Order New Elections.**

A decree was published today giving to local councils of soldiers and workmen's delegates the right to hold new elections to replace delegates to the constituent assembly who are deemed not to represent the interests of the masses of workmen or peasants. This step was taken as the best means of combating the political elements which hope to use the constituent assembly as a weapon against the Bolshevik government.

*[This evidently means another delay in the assembling of the constituent assembly, which was arranged by the Kerensky government to decide on the future form of Russia's political institutions. Some of the delegates have been in Petrograd for several weeks. The Bolshevik government fixed Jan. 18 for the opening of the assembly, providing a quorum should be present. The latest returns showed the Bolsheviki to have only a minority representation, with 158 out of 510 delegates.]*

**Bolsheviki Win Cossack Capital.**

A dispatch received by the semi-official news agency from Novo-Tcherkask, capital of the province of the Don Cossacks and headquarters of Gen. Kaledines, the hetman of the Cossacks, reports that the Bolsheviki have succeeded in assuming all authority there.

M. Ungern, former charge d'affaires at Lisbon and the first diplomat of the old regime to recognize the government of the Smolny institute, has requested permission to open negotiations with the national commissioners. He was told that he first must publicly acknowledge his recognition of the Bolsheviki.

**To Repatriate Civilians.**

ODESSA, Russia, Jan. 12.—The Russo-German commission which has come here to discuss questions concerning the Black sea has arranged a meeting for consideration of conditions under which interned civilians may be repatriated. The commission consists of eighteen delegates under the presidency of a German admiral. The chief Russian delegate is a sailor from the Black sea fleet.

# OFFICIAL REPORTS ON ALL WAR FRONTS

## ITALIAN FRONT

ITALIAN.

ROME, Jan. 13.—There were patrol encounters and active artillery fighting at various places. Italian artillery shelled enemy forces on skis east of Tonale. British batteries made direct hits on enemy emplacements on the east bank of the Piave. French artillery was active along the middle Piave.

AVIATION.

Italian airplanes dropped one and one-half tons of explosives on enemy magazines and encampments and brought down two enemy machines. British airmen brought down one enemy airplane.

## MACEDONIAN FRONT

FRENCH.

PARIS, Jan. 13.—West of Lake Doiran British troops successfully raided the enemy lines. There was reciprocal artillery activity in the region of Gievgheli and the Cerna bend. British airplanes bombed the Cestova railway station.

## FRENCH FRONT

FRENCH.

PARIS, Jan. 13.—There was nothing to report during the night except the usual cannonading.

The artillery action was quite violent in the region of Pinon and north of Braye en Laonnois today. Calm prevailed everywhere else.

AVIATION.

In addition to the fifteen German airplanes and one captive balloon previously reported as having been destroyed between Jan. 1 and Jan. 10, French pilots brought down in the enemy lines twelve machines, which day east of Ypres and in the neighborhood of Messines and the River Scarpe, probably were destroyed, although it was not possible to confirm this.

GERMAN.

BERLIN, Jan. 13 [via London.]—On the heights of the Meuse and in the central Vosges there was increased artillery firing at times.

AVIATION.

There were numerous aerial encounters yesterday. Six enemy airplanes and three balloons were shot down.

BRITISH.

LONDON, Jan. 13.—Patrol encounters took place during the night southeast of Armentieres. Otherwise there is nothing to report.

An enemy raid attempted under cover of a heavy artillery barrage east of Monchy during the night was repulsed by rifle and machine gun fire.

The enemy's artillery was active to-

## ON THE ITALIAN FRONT

*1—Rome reports British batteries made direct hits on enemy positions on east bank of the Piave river.*

*2—French artillery were active along the middle Piave river.*

## Guy E. Tripp Selected to Speed Up Munitions

Washington, D. C., Jan. 13.—Guy E. Tripp of New York, chairman of the board of the Westinghouse Electric company, tonight was named by the war department as chief of the production division of the ordnance bureau, entrusted with the task of supervising and stimulating the production of all ordnance supplies.

The appointment of Mr. Tripp is one of the important steps in the reorganization of the ordnance bureau, announced recently by its chief, Maj. Gen. Crozier.

**DROPS DEAD IN STREET.**

John Kostner, 58 years old, of 11214 South Michigan avenue, a tailor, dropped dead last night at One Hundred and Twelfth street and South Michigan avenue, supposedly of heart disease.

# "LET BAKER GO" DEMAND GROWS IN WASHINGTON

## Officials Active in War Work Agree a Firmer Hand Is Needed.

(Continued from first page.)

slackness and incompeteney in the war department.

They were not surprised that Secretary Baker should be quick, aggressive, almost challenging in his answers to the questions put to him by members of the senate committee on military affairs. They knew that almost since the country went to war Mr. Baker has been expecting and, in a sense, preparing for just such an investigation. They knew him as a trained and expert lawyer, defending on the stand, himself, his conduct of his job and his subordinates.

**A Reforming Politician.**

Secretary Baker had some previous experience in Washington as private secretary of Postmaster General Wilson in President Cleveland's cabinet. He has been in politics all his adult life. He is the best type of high brow, reforming politician. He knows well the intricacies of Washington political life.

Soon after this country went to war Secretary Baker was quoted as declaring he fully realized that sooner or later congress or some other authority would attempt to make him "the goat," and that he intended to see the attempt was not successful. That attitude of mind is much like that of the typical Washington bureaucrat who spends almost as much time in keeping his record clear as he does in getting things done. It is not the temper of the great executive, who devotes all his energies to driving ahead for results and lets his personal record take care of itself.

**Sharpe's Pitiable Plight.**

Maj. Gen. Sharpe who, as quartermaster general, had charge of furnishing the armies with clothing and tentage, was a pitiable figure on the witness stand before the senate committee on military affairs. He "didn't know," "couldn't recall," or was "uninformed."

Nobody ever told him how many soldiers to prepare clothing for. Sometimes, he said, it took three or four days for a telegram to get to his office from the office of the adjutant general in the same building. He had heard that strikes were delaying the manufacture of overcoats and other garments for the army, and he had mentioned the matter once or twice to somebody in Mr. Baker's office. His testimony seemed a complete demonstration of tragic incompetency and official ignorance.

**Crozier's Grave Admissions.**

Maj. Gen. Crozier, chief of ordnance, was a witness of another caliber. He was quick to answer inquiries with a confusing wealth of technical detail. But it was made plain that when the United States entered the war, after nearly three years of the great conflict, the chief of ordnance had no plans ready for rifles or machine guns, and that months of delay had followed.

With these facts before him, with the urgent request from our army leaders in Europe that the two bureaucrats be removed, Secretary Baker voluntarily assumed responsibility for most of the delays mentioned, nominated Gen. Crozier for reappointment to his old post, and promoted both men to serve on the executive council in the war department.

Critics of the secretary declare that what is needed in such cases is not so much kindliness and consideration, but the stern action of a relentless executive who demands results and removes subordinates who fail to get them. The delays and bungling of such bureaucrats might easily endanger the lives of American soldiers. What are the personal feelings of a few old men in comparison?

The evidence of Secretary Baker before the senate committee, men prominent in war work point out, shows further evidence of his failure as an executive. About the progress of manufacture of weapons and munitions in many lines Mr. Baker showed considerable uncertainty and lack of exact knowledge. He apparently does not demand the daily, complete and accurate reports of progress which any trained man, used to handling important projects, would insist be placed on his desk every morning.

An amiable, sweet-natured and generous optimist is no man to have charge of the creation of what is planned to be the greatest war machine in history. At least that is the present Washington verdict, as I read it.

# *Baker Inquiry to Be Widened; Committee Seeks More Facts*

BY ARTHUR SEARS HENNING.

Washington, D. C., Jan. 13.—[Special.]—Secretary of War Baker failed to convince a majority of the members of the senate committee on military affairs that the war department has amply armed and equipped the nation's fighting men and that there is no cause for anxiety on any score.

Dissatisfaction with the three day defense made by Mr. Baker is shared by Chairman Chamberlain and Senators Hitchcock, Reed, and McKellar, Democrats, and Weeks, Wadsworth, Sutherland, New, and Frelinghuysen, Republicans.

As a result, the investigation will be continued. Glaring discrepancies between the statements of Mr. Baker and Gens. Crozier and Sharpe concerning the amounts of arms and equipment supplied to the army are to be investigated.

**Willard Called to Testify.**

It had been planned to conclude the inquiry with the examination of Mr. Baker. The minority of the committee, composed of administration Democrats, favored such conclusion. After hearing Mr. Baker, however, the majority decreed a further investigation. Among the witnesses called to throw light on the discrepancies between the statements of the secretary and of his subordinates is Daniel Willard, chairman of the war industries board and also chairman of the advisory commission of the Council of National Defense.

Mr. Baker said that delays in clothing the men in the cantonments and national guard camps were due largely to railroad freight congestion. This is one of the matters concerning which the committee will question Mr. Willard, who is president of the Baltimore and Ohio railroad and in close touch with railway conditions.

**Startled by Whitney Story.**

Members of the committee were startled by Caspar Whitney's article alleging that the American troops in France have only five days' supply of rations and are short of clothing, shoes, boots, and other equipment. In seeking to justify his assurance that the troops have been amply supplied Mr. Baker said he meant the "initial rush needs" of the troops in France. Mr. Whitney, who disputes the accomplishment of even this small measure of preparedness, is expected to testify before the committee.

Whether the dissatisfaction of the majority of the senate committee with Mr. Baker's explanations will affect appreciably the growing demand for the retirement of the secretary from the cabinet remains to be seen.

It is known, however, that President Wilson's confidence in Mr. Baker and his satisfaction with Mr. Baker's administration are still unshaken. Likewise, he has not changed his mind about critics of the administration, all of whom, as he recently stated in public, he would like to deport.

**Ask Munition Minister.**

The first remedial measure to which the committee will give its attention is Senator Chamberlain's bill to create a department of munitions, headed by a cabinet member. Senator Chamberlain, after listening to Mr. Baker for three days, is more convinced than ever that the machinery for supplying the army should be divorced from the war department as at present constituted.

The complacency with which Mr. Baker viewed the fatal pneumonia epidemics in the national guard camps, as the result of insufficient winter clothing and tentage, created an unfavorable impression in the committee. Mr. Baker said that the death rate was less than in civil life, and wished to let it go at that.

**Admits Lack of Clothing.**

It is pointed out by senators that the death rate in properly maintained camps of the physical pick of the nation ought to be far below that in civil life. Gen. Sharpe testified that thousands of men were sent to camp when it was known there would be difficulty in clothing them, and Gen. Gorgas has stated that deaths from pneumonia were due in large part to lack of winter clothing and insufficient tentage.

Meanwhile the reorganization of the ordnance department on the lines laid down by Mr. Baker is going forward. Col. Samuel McRoberts, formerly of Chicago, will have charge of the procurement division. The production division will be headed by Guy E. Tripp, formerly chairman of the board of directors of the Westinghouse company. Associated with the heads of these two divisions, will be E. N. Black, a New York engineer, and Ralph Crews, a Chicago attorney.

## *Russian Peasants Want Trial of Czar's Family*

PETROGRAD, Saturday, Jan. 12.—The executive committee of the peasants' deputies has passed a resolution urging the council of workmen's and soldiers' deputies to order the removal of former Emperor Nicholas and his family from Tobolsk to Petrograd or Kronstadt. The council is asked to place the former imperial family on trial before a revolutionary tribunal at either of these cities.

## *HERE'S ONE WAY GERMANS BOMB FRENCH MORALE*

AMSTERDAM, Jan. 13.—The semi-official Norddeutsche Allgemeine Zeitung of Berlin publishes a report from Washington that the United States is sending 90,000,000 bushels of wheat to Europe, and adds:

"This is a heavy blow to the entente cause. Shorn of rhetorical flourishes, it means that America has decided not to appear on the European battlefield for an indefinite time. What moved President Wilson to this change of front, which is the most important development in American war policy?"

The newspaper attributes it partly to the achievements of the German submarines, partly to internal causes, and especially to growing pacifism and friction with Japan. It continues:

"The last hope of the entente has gone. It will inevitably cause deep depression in France, whose bread ration may be increased slightly, but for whose war weary troops there is now no hope of relief."

## *Swedes' Food Cost Rises; Up 110 Per Cent Since 1914*

STOCKHOLM, Jan. 13.—Official estimates on the cost of necessaries of life in Stockholm during December show an increase of 17 per cent over November and 110 per cent as compared with July, 1914. The municipality is granting a war bonus of 67 per cent of present wages for municipal laborers.

# PRAISES NAVY FOR WAR POLICY AFTER INQUIRY

## Oliver Says All Needs Have Been Met by Bureau.

Washington, D. C., Jan. 13.—Complete satisfaction with the work of the navy's ordnance bureau and its preparedness for war is expressed by Representative Oliver of Alabama, chairman of the house naval investigation subcommittee, in a statement tonight summarizing results of the ordnance phase of the inquiry.

"The testimony convinced the committee," says the statement, "that the prevalent belief and opinion as to the navy's readiness are well founded."

Many interesting facts brought out in secret session are disclosed by the chairman. Among other things he says more than 1,100 merchant ships have been equipped with guns and ammunition by the navy since the steamer Campana was fitted out March 14 last, and that appreciable quantities of guns, large and small, with ammunition for them have been furnished to England, France, and Italy. Many merchantmen of the allies in addition to virtually the whole American merchant fleet have been armed to fight submarines.

**Meets Every Requirement.**

"The bureau, so far as it could be learned," Mr. Oliver continued, "has fully satisfied the demands made upon it by the vessels operating in European waters. A letter from Vice Admiral Sims compliments the work and spirit of the ordnance department. Other officers in the war zone, writing in similar vein, have given like testimony."

It was stated that the bureau has furnished "in appreciable quantities the governments of England, France, and Italy with guns of the largest to the smallest caliber, together with proper supplies of ammunition therefor, and is continuing the supply of such munitions to our allies.

"In addition to vessels of the regular navies of our allies, it has armed a considerable number of their merchantmen."

**New Material Developed.**

Mr. Oliver said the committee found the bureau's organization working efficiently, "notwithstanding the fact that the expenditures have increased from about $3,000,000 to more than $560,000,000." In spite of the pressure the bureau "has been able," he said, "to develop much new material, including large depth charges, new submarine bombs, nonricochet shells, bomb dropping sights, howitzers, guns for throwing depth charges, smoke screen apparatus, heavier ordnance on aircraft, and many other important designs.

"Reserves of ammunition and shells have been acquired and money placed at the disposal of the bureau of ordnance has been spent wisely and has been obligated practically as soon as it became available.

"Depth charges, which the committee thinks may be properly termed 'the terror of the submarine,'" Mr. Oliver said, "have been produced in quantity and are in use by our destroyers and submarine chasers. An adequate reserve of ammunition for all classes of guns has been accumulated and is held in storage ready for the use of the fleet."


THE paint for your house this spring is not a serious problem. All you have to do is to use or specify

DEVOE Lead-and-Zinc

Paint and you will get a strictly pure paint that will go further, wear longer and look better than ordinary mixed paint or hand mixed lead and oil.

It will take less gallons for your job—you'll save on the quantity, and less quantity means less cost for putting it on.

Any Devoe dealer will tell you how much you can save, or write

DEVOE

14-16 W. Lake St., near State.



CHRISTINE STARTS TODAY —IN— THE CHICAGO EVENING POST



EDUCATIONAL

RAGTIME IN 20 LESSONS. BOOKLET MAILED FREE. CHRISTENSEN SCHOOLS OF POPULAR MUSIC, 20 E. Jackson-blvd. [Harrison 5060.] 1010 Belmont-av. [Lake View 6041.] 3119 Logan-blvd. [Albany 31671. 520 S. Western-av. [West 1311].

MONTICELLO SEMINARY For Young Women and Girls. Buildings worth more than $200,000. Campus 60 acres. Outdoor athletics. Catalog. Address Principal, Monticello Seminary, Box 250, Godfrey, Ill.



PURE LIFE INSURANCE

Annual Premium Per $1,000—Whole Life

Age 40=$17.80

Other Ages in Same Proportion

*Send today for Booklet—Mailed on Receipt of Address—"Life Insurance Facts"*

MERCHANTS RESERVE LIFE INSURANCE COMPANY
5 North La Salle Street, Chicago
Franklin 1133



CHRISTINE STARTS TODAY —IN— THE CHICAGO EVENING POST



A Fine Spread for Bread
FRIEDMAN'S
OAK GROVE
OLEOMARGARINE
Friedman Manufacturing Co., Chicago



DESKS
Tables, Chairs, Filing Cabinets, Office Supplies
LARGEST STOCKS LOWEST PRICES
The Globe-Wernicke Co., 11 North Wabash and 43 South Wells St.



Subscribe for The Tribune.

$6.85

THIS shoe has proven one of the leading attractions in this greatest money-saving sale of shoes to which Chicago has ever had access. Quality, style and service elements emphasize the value-giving in this shoe at $6.85.

*Other sale reductions on shoes at $3.85, $4.85, $5.85 and $7.85.*

*Shoe Sale on Main Floor.*

THE HUB
Henry C. Lytton & Sons
N. E. Corner State and Jackson



O'Connor & Goldberg
23 Madison Street, East

Many Great O-G Bargains

*The O-G January Sale of all Shoes Is in Full Force at All Stores. The Two Examples Shown May Be Had at Madison and State Street Booteries.*

STRICTLY HAND-MADE BOOTS
$9.85

[Formerly $14]
Tan Russia Calf Vamps with Uppers of Genuine Buckskin, in Beige, 11 Inches High, 2-inch Wood Heels. 1¾-in. Military Leather Heel If Preferred.

SMART "MILITARY" BOOT
$5.95

Vamps of Mahogany Calf, with Uppers of Buckeloth, Stylish Military 1¾ Inch Leather Heel.

O'Connor & Goldberg
205 South State Street

# TRADE BOYCOTT IS PLANNED TO KILL KAISERISM

## Business Men of Nation to Vote on Post-War Proposition.

[BY A STAFF CORRESPONDENT.]

Washington, D. C., Jan. 13.—[Special.]—Unless a government responsible to the people is given power in Germany, the organized business men of the United States may refuse to reestablish trade relations with that nation after the close of the war.

This warning was sounded tonight by the Chamber of Commerce of the United States in a referendum submitted to its membership. Five hundred thousand business men, through their commercial organizations, will vote on the question whether the business men of Germany shall be formally warned of a probable boycott here unless they see to it that the government of Germany is made genuinely responsible to the people.

Emphasis is placed upon the fact that the proposed action of American business men has no thought of revenge or punishment, but is based upon the logic that only through industrial intercourse with the United States can the military party of Germany get the sinews with which to precipitate a second great world war.

**Here Is the Proposition.**

The proposition which American business men have been called to vote upon follows:

"Whereas, The size of Germany's present armament and her militaristic attitude have been due to the fact that her government is a military autocracy not responsible to the German people, and

"Whereas, The size of the German armament after the war will be the measure of the greatness of the armament forced on all nations, and

"Whereas, Careful analysis of economic conditions shows that the size of Germany's future armament will fundamentally depend on her after war receipts of raw materials and profits from her foreign trade, and

"Whereas, In our opinion the American people, for the purpose of preventing an excessive armament, will assuredly enter an economic combination against Germany if governmental conditions in Germany make it necessary for self-defense; and,

**To Make Peace Certain.**

"Whereas, We believe the American people will not join in discrimination against German goods after the war if the danger of excessive armament has been removed by the fact that the German government has in reality become a responsible instrument controlled by the German people; therefore, be it

"Resolved, That the Chamber of Commerce of the United States of America earnestly calls the attention of the business men of Germany to these conditions and urges them also to study this situation and to coöperate to the end that a disastrous economic war may be averted and that a lasting peace may be made more certain."

**Up to German Industry.**

An explanation issued by the national chamber says in part:

"If the proposed action carries, the industrial leaders of Germany, who with the military party constitute the most powerful caste in Germany, will be bluntly told that Germany must choose a responsible government to conclude a just peace or suffer the consequences of an outlaw after the war.

"She will be denied economic intercourse with her best customer—the United States. The message could not fail of its purpose, as Germany cannot hope for years to come to reestablish satisfactory trade relations with Great Britain, Italy, or France.

"No single action by the United States can be calculated to go further than this proposed action of America's business men. It is more potent in its authority, perhaps, than any similar warning coming from official sources.

**Backs Wilson's Policy.**

"The difference lies in the fact that Germany might doubt whether congress would sanction a treaty with the allies for a trade boycott of Germany, or that the people would abide by such a treaty were it made. This, on the other hand, would be direct notice to German business men that the business men of America have taken a concerted stand to close trade to Germany as long as she remains an outlaw.

"The further fact should be borne in mind that the proposal to discriminate against German trade after the war is not at variance with the president's announced policy not to continue after the war policies which would engender hatred among the nations. Quite the contrary, it might be said to constitute the second great drive to compel responsible government in Germany, the first being directed to the constitutionalists within the empire."

## Austrians Make Demand for Seizures of Lands

AMSTERDAM, Jan. 13.—Widespread agitation against the renunciation of annexations has commenced in Austria and is especially strong in Vienna. Many meetings have been held to further the propaganda and resolutions have been sent to Count Czernin, Austro-Hungarian foreign minister, demanding the military and commercial union of Poland, Lithuania, and Courland, with the central powers' domination of the Danube route and the eastern shores of the Adriatic and the regulation of the strategical frontier toward Italy.

CHRISTINE
STARTS TODAY
—IN—
THE CHICAGO
EVENING POST

# SLAYER, VICTIM, AND SCENE OF SHOOTING

**Cross Shows Where Little Girl Stood When Slain; Arrow Shows Where Boy Was Hiding When His Hat Was Shot Off!**

ANTONE SZAFRAM (in circle).

STELLA KOZULOWSKI.

WILLIAM DALKOWSKI.

Enraged for no apparent reason, William Dalkowski, 32, yesterday shot and killed Stella Kozulowski, 8, when he fired upon children working in the street in front of his house. The slayer was captured.

# U. S. BOARD TO EXTEND CONTROL IN WAR SHIPPING

## *Will Have Branches in Europe; Plan Result of Conference.*

Washington, D. C., Jan. 13.—Reorganization and expansion of the operating department of the shipping board so as to place representatives in London, Paris, and Rome, and branches at nearly all important Atlantic coast ports, was announced tonight as one of the direct results of the interallied war conference. The plan is not only to make more effective control of the American merchant fleet, but to insure complete coöperation with the shipping of the allies.

Chairman Hurley of the board also announced that the country's shipyards are speeding up faster and producing tonnage in a greater measure than ever before thought possible. Eighteen vessels requisitioned on the stocks, of 145,091 dead-weight tonnage, will be completed this month, he said, and during February twenty-three ships of 182,000 tons will be turned out. Twenty-five of the forty-one vessels are building on the Pacific coast.

**Hurley Explains New Plan.**

In a statement on the operations department expansion, Mr. Hurley said:

"Upon the recommendation of Edward F. Carry, director of operations, there is to be an expansion of the operating department to meet the growing needs of the shipping situation. The expansion is one of the direct results of the interallied conference in Paris, at which the shipping board was represented by Commissioner Bainbridge Colby.

"In order that there may be complete and immediate coöperation, the director of operations will have a representative in London, one in Paris, and one in Rome. This will insure the maximum use and efficiency of American and allied shipping.

**Every Ship to Keep Moving.**

"So that every ship will be loaded promptly and moved without delay or confusion, the director of operations will have in New York a controller of shipping, who will be on the ground to coöperate with the war port board and the war department, giving quick decisions and seeing to it that no ship remains idle unless in case of necessity.

"The controller, working under Mr. Carry, will have complete charge of the New York shipping offices and the transatlantic service, and will also be in charge of the pooling plans to facilitate and expedite our shipping in connection with that of England, France, Italy, and Russia. Questions of organization and policy, as worked out by Director Carry, will be applied by the controller on the scene of action.

"These plans call for the creation of a separate transportation branch, where all matters concerning the movement of ships will be handled; a marine branch, where crews, repairs to ships, supplies, etc., will be provided; a chartering branch, a rate making branch, and a claim department.

"As a further means of expediting shipping there will be established, in addition to the branch in San Francisco, other branch offices in Boston, Philadelphia, Baltimore, Norfolk, Charleston, Jacksonville, Mobile, New Orleans, and Galveston. Experienced shipping men will be placed in charge of the various offices."

## Claim Allied Air Raids Caused Little Damage

AMSTERDAM, Jan. 13.—The official German news agency says that entente aviators made thirteen air raids on Germany in December, six on industrial districts of Lorraine and Luxemburg, and seven on Freiburg, Baden; Mannheim, Saarbrucken, and Zweibrucken.

Except for the interruption of operations at an iron works, caused by the dropping of a bomb on a gas tank, the results are said to have been insignificant.

Seven persons were killed and thirty-one injured, including several French prisoners of war. One of the raiders was brought down.

LAST WEEK OF
Reorganization Sale
Women's Suits, Coats and Dresses
Must Be Closed Out Immediately
50%
Of Former Price Takes Any Winter Garment
M. G. HOLMES & CO.
916 Stevens Building
No Exchanges, Refunds or Credits
(SHOP CLOSED TODAY)

# JAPANESE PLAN INCREASED ARMY AND SEA FORCE

## Provide 25 Corps and 3 Units of 16 Capital Warships Each.

[BY A STAFF CORRESPONDENT.]

Washington, D. C., Jan. 13.—[Special.]—The reorganization of Japan's army into twenty-five army corps and the construction of three fleet units, each of eight battleships and eight battle cruisers of the latest type, is the program of Japanese national defense which is to be inaugurated, according to the Tokio Asahi.

"The great European war and the conditions of the world," the Asahi says, "have changed considerably the position of the empire. No longer can the already decided defense plans be religiously relied upon.

"The army authorities, who have seen the necessity of newly organizing army corps from the time Gen. Oku, now dead, was the war minister, have planned to improve the arms and to replenish the army equipment. Last winter, for the first time, military maneuvers in which divisions with three regiments were pitted one against another were conducted in Chiba prefecture, by which the advantage of the new system of a divisional unit with three regiments in it was fully demonstrated.

**Outline of Reorganization.**

"The details of the plan are kept secret. But it is, in brief, as follows:

"The goal of the strength of the imperial army shall be twenty-five army corps.

"The divisional unit shall consist of three regiments.

"The three units system shall be reserved for the regiments for the present and the principle shall be gradually worked out throughout the army.

"As a result of this new plan ninety regiments are added to the present strength.

**The Naval Program.**

"But since the army proposal has a direct bearing upon the naval extension plan, a conference of the elders of the navy was called. The plan of building up three fleet units, each with eight battleships and eight battle cruisers of the latest type, was sent to the army for approval.

"In the latter part of October a conference was held at the general staff headquarters of the field marshals, who are continuing the discussion. When decided upon the two plans are to be presented to his majesty the emperor for sanction."

**AUTO WRECK FATAL TO DOCTOR.**

Baltimore, Md., Jan. 13.—Dr. Theodore Cooke Sr. died this afternoon from injuries received when his automobile was struck by an electric car.

# *DEMAND CHANGE IN PROGRAM FOR RAIL CONTROL*

## *Several Clauses Will Be Opposed in Congress.*

[BY A STAFF CORRESPONDENT.]

Washington, D. C., Jan. 13.—[Special.]—The administration railroad bill to provide for the operation of transportation systems while under federal control and for the just compensation of their owners has struck two or three snags in congress, in addition to opposition to the compensation plan. Director General McAdoo will be asked to make several changes in important provisions of the bill by members of the interstate commerce committees of the house and senate.

Section 13 of the bill provides "that the federal control of transportation systems provided for shall continue for and during the period of the war and until congress shall thereafter order otherwise."

**Seek to Limit Time.**

There is serious opposition to this provision, which members of the senate committee claim would permit the government to make the control of the roads permanent unless congress shall order otherwise. Mr. McAdoo will be asked to agree to an amendment to limit the time of government control to some period after the war.

The Jim Crow car laws of the southern states requiring one car for white people and another for Negroes are in danger of being made inoperative under section 11, which provides "that carriers while under federal control shall, in so far as it is not inconsistent therewith, or with the provisions of this act or any other act applicable to such federal control or with any order of the president, be subject to all laws and liabilities as common carriers; and suits may be brought by and against such carriers and judgments rendered as now provided by law."

This provision will be rewritten if there is any likelihood of its upsetting local laws governing railroads in the states. A number of protests have come from states which claim that the proposed legislation would deprive states of taxes which they now get from the railroads.

**Rail Executives Act.**

New York, Jan. 13.—Railroad executives representing 177 roads and 90 per cent of the mileage in the United States at a conference held here today to consider plans for safeguarding the interests they represent while under federal management decided to ask congress to limit government control to the period of the war.

The executives believe the bill now pending in congress is too vague because it does not set a definite date for the government to relinquish the railroads.

**CHANGE OFFERED CHICAGO PASTOR.**

Duquoin, Ill., Jan. 13.—[Special.]—The Rev. J. W. Merrill of the South Chicago Baptist church has been offered the pastorate of the First Baptist church of Carbondale, south of Duquoin, and will likely accept.

# SAVINGS STAMPS ONE WAY TO HELP LICK THE KAISER

## Cardinal Gibbons Urges All to Do Their Bit in Thrift.

Baltimore, Md., Jan. 13.—Cardinal Gibbons issued the following statement urging all to purchase the war savings stamps:

"To My Fellow Countrymen:

"The door of opportunity to serve our country is flung wide open for practically every man, woman, and child by the sale of war savings stamps. This is the most impressive thing about the movement, which is being undertaken by the national war savings committee.

"There can be few people whose circumstances will not permit them to buy at intervals the 25 cent thrift stamp, and with each purchase gain, step by step, possession of the war savings stamp, for each one of which the credit and resources of the United States are pledged to return $5 for what now costs $4.12.

**Practical Lesson of Thrift.**

"Such a return being produced by the process of compound interest carries the lesson of thrift in a practical and convincing way. I earnestly commend to young and old, and more particularly to parents, this simple and easy method of acquiring the habit of thrift.

"Many sorrows are avoided and much happiness is to be gained by the timely application of the principles of thrift. To the building of character it brings profitable acquaintance with self-denial and self-reliance. It is a valuable aid to good citizenship, and a blessing that once properly grounded is a faithful companion through life.

"We have reached a time in our national life when no loyal citizen of this country can afford to spend a dollar for wasteful luxuries. Such an expenditure resolves itself into a disloyal act.

**Service to the Country.**

"Welcome indeed, therefore, is the opportunity offered through the sale of these war savings stamps to promote the cultivation of thrift and at the same time to serve one's country by lending to it in small sums the price of the first step, the 25 cent thrift stamp.

"Such is not only a privilege but it is the clear duty of every American citizen, young and old. I urge upon our clergy and upon our parochial schools to aid in every way the promoting of thrift through the church of war savings stamps.

"For the help it gives to our country's cause, for the good it will do those who take such steps, may this movement carry its patriotic and practical mission to every nook and corner of the nation. J. CARD. GIBBONS."

New York Lane Bryant Detroit
Specialists in Smart Clothes for Stout Women
Most Attractive Reduction Sale in Chicago

—Where women who wear extra sizes are offered limitless selection in cleverly designed apparel that reduces the apparent size and transforms the appearance.

—Reduced in price for immediate clearance of a winter stock which proved too large and elaborate for war-time conditions.

Our collection also includes wonderful offers in regular sizes. No woman, slim or stout, should make a final decision without a visit to the Lane Bryant store. Choice may be made from three divisions as follows:

Rare Models Reduced
$95 Dresses, now $49.75. $95 Suits, now $54.75. $139.75 Coats, now $75.

Medium Priced Bargains
$65 Coats, now $39.75. $85 Suits, now $39.75. $65 Dresses, now $32.50.

Low Prices Still Lower
$39.75 Coats, now $18.75. $69.75 Suits, now $24.85. $39.75 Dresses, now $19.75.

Higher Priced Garments Reduced Accordingly
Sizes 34 to 56 Bust
Blouses, separate skirts, underwear, negligees, also reduced.

9th Floor, Stevens Bldg.
17 N. State CHICAGO 16 N. Wabash

Staedter's
Greatest January Sale of Fine FURS
Is Halfway Over
Reductions of 20 to 35 per cent on every garment in our tremendous stock
There are still many fine Coats, Coatees, Stoles, Muffs and Capes to select from
Robert Staedter's name has stood for thirty years as the guarantee of fine furs and fine workmanship. Staedter's name stands behind every piece in this clearance sale
Staedter's
13th Floor-Stevens Bldg. 17 North State Street

# The Chicago Tribune.

THE WORLD'S GREATEST NEWSPAPER.

FOUNDED JUNE 10, 1847.

ENTERED AS SECOND CLASS MATTER JUNE 3, 1905, AT THE POSTOFFICE AT CHICAGO, ILL., UNDER ACT OF MARCH 3, 1879.

All unsolicited articles, manuscripts, letters, and pictures sent to "The Tribune" are sent at the owner's risk, and the Tribune company expressly repudiates any liability or responsibility for their safe custody or return.

MONDAY, JANUARY 14, 1918.


*"Our Country! In her intercourse with foreign nations may she always be in the right; but our country, right or wrong."*
*—Stephen Decatur.*

## "OUR PRESENT AND IMMEDIATE TASK."

**Mr. Baker's** second day before the senate military affairs committee yielded as striking proof of his unfitness to have charge of the war department as the first day. We have again exposed the attitude of the so-called anti-militarists who, while the nation was rushing toward war, were filling the air with their appeals to "go slow on the president and on congressmen to defeat even the deficient measures under consideration for increasing our defenses, who were buying page pacifist advertisements and filling the mail with pacifist tracts.

Well, we did not prepare and we realize now how thoroughly the man placed at the head of the war department belonged to this movement. His course before war expressed it and, what is important for the nation to realize, his attitude today after nine months' demonstration of its folly, still expresses it.

On Friday the senators took up the general statement with which Mr. Baker began his testimony and exposed its fallacy. That statement was of a piece with the optimistic generalities which have been emerging from official quarters since war began. We are not inclined to charge Mr. Baker with intent to deceive. The fault lies deeper than the natural self-preservative impulse of the office holder. Mr. Baker is able to be optimistic because he does not know what the situation calls for.

That is why it is little if at all short of criminal for the president to retain him in his present position.

Mr. Baker's notion of what are "initial rush needs" is conclusive of his military unfitness. Again Mr. Baker tells us that if rifles, machine guns and artillery are in the hands of our men when they get to France our "rush needs" are supplied. He does not think that the equipment and supply of our men at the cantonments are "rush needs."

It is criminal to retain at the head of the war department a man who can tell congress complacently—and Mr. Baker still radiates complacency—that our rush needs are supplied when men have been shivering for weeks for lack of clothing, dying of meningitis, measles and pneumonia for lack of heat and covering, marking time in training in such complicated matters as machine gun tactics, rifle shooting and artillery practice. What must be his conception of the need for long training in care and use of these weapons both of the private and the officer, when he can give forth the smug assurances he has done while our allies are clamoring for the fastest dispatch of men to the front?

No private corporation could survive management so slack and ignorant. Think of a statement like this from our war secretary: "There has been no suggestion that the Russian or Italian situation would delay for a second the provision that they are ready to make for us."

We wonder what sort of a "suggestion" would be necessary to prove the obvious to Mr. Baker. If he has not been walking in his sleep for three years he knows that both England and France have been straining every nerve to supply their own forces. If he can add two and two he knows that the Russian collapse and the Italian disaster have increased the resources of the enemy in the west and if he is fit to sit for a moment in his chair at the war office he knows that one of the chief causes of the Italian reverse was shortage of heavy artillery.

The president has told congress that "our present and immediate task is to win the war." He declared that "every power and every resource is devoted" to that task. Put Secretary of War Baker against that resounding declaration and what becomes of him? Compare Mr. Baker's optimistic generalities with the report given by Caspar Whitney of the condition of our forces in France today. Compare it with the facts brought out in the senate inquiry, in the report of Surgeon General Gorgas, in the news from the cantonments.

Mr. Baker's unfitness, proved by the notorious facts and from his own mouth, is a scandal. It will bring humiliation and disaster if Mr. Baker is permitted to remain in his great office. The president, it is reported, is satisfied with Mr. Baker. If he is, he remains culpably ignorant of the truth, or the standards he sets before congress and the country he is unwilling to apply to his own government.

## CHICAGO'S FINANCIAL CASE.

Gov. Lowden says that if the city can make out a case, approved by citizens who are familiar with municipal needs and methods, he will call a session of the legislature to devise means of getting money for the administration. In common sense he adds that the Chicago delegation will have to agree as to the plan projected and that the city shall approach the legislature with its needs apparent, its methods reasonable and its people harmonious.

That makes the issue plain enough and if the city had a clear case it would have no difficulty in obtaining relief, inasmuch as the chief desideratum is the authority to tax itself sufficiently to meet its own expenditures.

The city has no clear case because tax paying citizens think of the city hall as full of rat holes into which money is dropped. Our municipal methods are actually more costly than indicated by the money which may be wasted. The real cost is revealed in the public attitude toward public improvements. Chicago does not raise and spend enough money wisely because it raises and spends too much wastefully.

Its needs meet this disadvantage. Its opportunities are unrealized because of it. Municipal government is condemned in public opinion. Because it is condemned the public suffers the loss of benefits which could be realized from a government which was trusted.

A specific instance of how distrust is engendered is contained in the statement that fees paid for lawyers, real estate appraisers, traffic experts, special investigators and general "experts" in connection with the boulevard link was over a half million dollars. When the tax payer finds in the list of advisers and investigators one well known political name after another he forms a conclusion which is not confined by facts, but which is defined by his own suspicions.

Gov. Lowden has made it a policy of his administration to insist that referendum provisions shall be attached to tax increase bills. There is no intimation in the city hall that a referendum would be accepted. The municipal government has as little confidence in the good will of the citizens as the citizens have in the good intentions of the government. Yet the same citizens, when they have a chance to better their government, will persistently ignore relevant issues and vote under the prompting of irrelevant ones and then refuse any confidence to the government they have set up.

One refreshing thought in the present unrefreshing complication is that it will sharpen the necessity for a radical change in municipal affairs and whet the desire for a constitutional convention.

## IT IS UP TO THE STRAPHANGERS.

If by any chance this storm will have started a ferment among the slaves of the strap it will be worth all it cost. Perhaps cold feet, aching arms and interminable delays may have induced some purposeful reflection, not difficult or recondite either, considering the circumstances. Complaint against the street railways which have saved the situation as far as it could be saved misses the mark. The course of that reflection, if it were really purposeful and not merely maledictory, would begin with the obvious truth that if Chicago had a subway system the storm could have been twice half as bad without causing half the insufficiency, congestion and delay. A further exercise of the intelligence, spurred possibly by a punch in the ribs or a cold draft from outside, would recall that except for political and pinch penny obstruction a subway system would now be in operation.

Unless warm weather intervenes it is probable that straphanging and indefinite delay will continue to be the normal experience of street car patrons for two or three weeks to come, despite every effort of the surface railway management, private citizens and the city officials. It would be strange, even conceding an infinite capacity for stoic forbearance, if they can endure these conditions without highly resolving to put an end to the self-seeking obstruction, tricked out in the guise of civic virtue, which manifests itself in the city hall whenever a project looking to the improvement of traction service is proposed.

It is the nature of such resolves to languish, especially when the habit of submissiveness is deeply ingrained. We would suggest that all straphangers should cut out and preserve these few remarks of sympathy and admonition as a gentle reminder against the day when a new traction project is launched.

## SELECTING A LIBRARIAN.

The examination for librarian of the public library is set for Jan. 22, and thus far the city civil service commission has shown no disposition to appoint an outside examining board composed of library experts. The Association of Commerce now urges that the commission delegate its powers to a board of three similar to the one that conducted the test which resulted in the selection of the late Henry E. Legler. The members of that board, the association recalls, were the librarian of congress, the librarian of the Brooklyn public library, and the librarian of the Crerar library.

Is it possible that the present civil service commission could so far ignore public sentiment or repudiate the purpose of the merit law as to conduct the examination without calling in recognized library experts? Doesn't the fact that Mr. Johnson, Lundin's friend and a former member of the commission by political appointment, is an announced candidate make it all the more imperative to free the method of selection from all possible suspicion?

## SAVING TO WIN THE WAR.

The government hopes to raise about $2,000,000,000 by the sale of war savings certificates and thrift stamps. It is a loan comparable in importance to the Liberty loans. The man, woman or child who cannot afford to buy Liberty bonds will serve the government in the same fashion, if not to the same financial extent, by purchasing war certificates. He will also be serving himself. It is a better investment than Liberty bonds. The owner of a war savings certificate will receive 4 per cent compounded interest, and he has the privilege of cashing it in at par (and 3 per cent accrued interest) at any time before maturity. It only costs a quarter to make a beginning—and thrift stamps are for sale at all postal stations and in many shops.

To inculcate thrift, to secure the widest distribution of government securities, and to raise money for the prosecution of the war, the war savings certificates should be made a success.

## *Editorial of the Day*

### THE BLIGHT OF POLITICS.

[From Collier's Weekly.]

The apparent failure of Gen. Nivelle and his removal from command last April have long been discussed as a mystery. The explanation is furnished in Mr. Williams' brilliant article on "The Battle of 1917" in this week's Collier's, and is summed up in the one sentence: "By nightfall of the 16th of April the French armies were no longer under military authority, but were in a domain purely political." The politician had destroyed the military program just as he did time and time again during our civil war. There is a curious similarity between the presence of "over a dozen members of the French senate and the chamber of deputies" at headquarters on the morning of the battle and the excursions of the president and cabinet to (and from) Bladensburg in the war of 1812 and the visit of congressmen to Bull Run in the civil war.

But in searching for the reason for this gathering of politicians which became the undoing of Nivelle and his campaign, we must go back to the fact that he was in a sense a "political general." He had accepted the command in chief on the implied condition that the political government should retain control of military operations. Our recollection of the facts is that another general was suggested for the command. He agreed to accept only on the terms which Gen. Joffre expressed when he cried: "No deputies!" The politicians were unwilling to waive their authority, and when Nivelle took command he did so with the understanding that his plans were subject to the scrutiny of the political branch of the government.

The lesson is a terrible one, but it is well that it should be held before the eyes of the officials and congressmen at Washington who are not beyond meddling with purely military operations. Constant scrutiny of the administration of departmental work is essential. The investigation now going on of the war and navy departments is thoroughly healthful, and we hope it will be repeated. But civilian interference with actual operations in the field is bound to bring disaster. There is no branch of human activity where the motto of "Trust the expert" so completely applies as to actual warfare.

## A LINE O' TYPE OR TWO

*How to the Line, let the quips fall where they may.*

[BY WIRE TO THE W. G. N.]

*"And pausing, takes with forehead bare,*
*The benediction of the air."*
*—Whittier's "Snowbound."*

WE paused after a mile hike through the Glencoe drifts and took the benediction of the air for an hour. Finally a Chicago and Milwaukee electric came along, loaded to the icicles on the eaves; no more passengers. We threw an airy benediction after it and, friz to the well known bone, fared homeward in quest of a little benedictine.

WE can hardly wait till morning for our cold plunge. Feel fine all over and all that rot.

HOW'S the war getting on? B. L. T.

EDITOR'S NOTE.

B. L. T., the conductor of this column, residing in the north shore suburb of ——— (name deleted by censor), telephoned the above pathetic message to the office, which thereupon notified several of B. L. T.'s more or less regular contributors of their unique opportunity, with the following results:

*WHILE THE CAT'S AWAY.*

*Sing a song of blizzards;*
*Five or six below;*
*All the town of Glencoe*
*Buried in the snow.*

*Where is B. L. T., boys?*
*Not a trace or sign—*
*I don't think it such an awful*
*Job to make the Line.* R. W. L.

The compiler of this tower of wit and mustard recently remarked that the only difference between living in town and the suburbs was a pair of gum shoes, which, when in town, said B. L. T. carries in a hand satchel—strategical camouflage. Did somebody steal the gum shoes or the bag?

B. L. T. retired to his igloo until Monday (see Saturday's announcement). A terrible mistake. The igloo proved a regular Jonah's whale; it swallowed him up.

**In his igloo Taylor lingers**
**While the printer keyboard fingers**
**Not a line o' cheer this mornin';**
**Snow killed Line o' Type a-bornin'.**
G. J. S.

UNCONFIRMED.

Although you say there's nothing in it for me, I will gladly help out B. L. T., if he is snowbound, as you say he says he is. In the first place, that's what he gets for living in a place where he can't dig himself out. In the second place, I doubt if he really tried to get to the office. I say this because he telephoned to me yesterday morning and said he had to go to town to work because he couldn't get to the office on Saturday; said he doubted if the paper would come out unless he came in. That was before noon yesterday. I live in the same suburb as B. L. T., with the same facilities for getting to town. After he telephoned I got restless, too, so I came to town—on the electric and the elevated. You say he says he's snowbound and couldn't get in? Well, all right, let it go at that. W. H. F.

BOB SAYS SOMETHING.

Well, as Frank Tinney says, we may not know how to operate this line, but we'll fix it so nobody else can run it.

Anyhow, Mr. Taylor, didn't you notice by yesterday's W. G. N. that the blizzard had put all lines on the bum?

AND TO THE BIG WIND, THANKS!!

O, thank you, Mr. Blizzard, for the wind
That blows so ill and keeps B. L. T. fris
In his home and far from this Line of his.
We hope Mister Boreas keeps him pinned
Up there in Glencoe until we have sinned
Aplenty. O, this is the life, it is!
Editors! Say, we have a legion, viz.:
Poets and peasants, singers—Jenny Lind
Couldn't start in this galaxy of stars.
Quips and quirks and japes and all the droll stuff
We gather from the sober side of bars
We'll give you; tickle your fancy with guff
Such as you never heard before and jars
The diaphragm, 'til Taylor hollers "Nuff!"
BOB LEE.

Sign in Fort Dodge, Ia.:
"N. O. BUSNESS,
HAY AND FEED."
I'll say he had no "i" for business.
Q. A. R.

PROBLEM OF CONDUCT.

Sorry B. L. T. is not on the job, and all that sort of thing; but maybe if he were he wouldn't use this, which ought to be used.

Mr. Henning, last week, wired resentfully from Washington about Attorney-General Gregory's paroling enemy spies in the custody of American citizens of known integrity, saying that it shouldn't be done. Mr. Henning is wrong! It is one grand little idea! I, for one, am willing to take on from two to three hundred enemy spies a day. I find that I can, as an American, take care of them at a cost of less than three cents apiece. I'm perfectly willing to answer for their behavior and loyalty of conduct while in my care. And, perhaps, some reader of the Line can help me out by telling me whotinell to do with the bodies?
F. D.

CAMOUFLAGE.

Lost—Somewhere in a bank of snow,
"A line o' type or two."
Hush. It is merely camouflage;
Bert's thinking something new.

SNEAKING IT IN.

Dear Josh: I tried to get this over all week on the Patriotic Food show stuff, but the city editor dodged me, so I take advantage of your absence:
HORS D'HOOVERS.
Much obliged! G. F. L.

*A Variant of the Valve Handle Wheeze.*

Dear Mr. Taylor: We got your order for a snow shovel today, size 3 B, like you ordered, but we didn't have no shovel of that size except one without a handle. We thought we would send you the shovel without the handle and maybe a size 4 B handle would do but we tried the other handle on the shovel and it made the shovel work backwards so we thought we wouldn't send it. We are sorry we can't send the shovel you ordered so you can dig yourself out of Glencone, but we cannot fill the order.

P. S.: We found the handle for the size 3 B shovel you ordered after writing this letter, and are forwarding it to you by freight as you ordered.
C. B. G.

**AMONG THE "FOLLIES OF 1920."**
**A bird says, "Cock-a-doo'le-do,**
**Let's see what McAdoo'll do."**

AND B. L. T. 20 MILES AWAY.

The Col. may lack its usual heavy artillery this a. m., but, as Sec. Baker said, the war is 3,000 miles away.

Add Slump in Patriotism: The war department forbids the use of service flags for butlers, footmen, etc.

Wits should also learn to walk, then the world and THE TRIBUNE would not be left flat on its back by a little snow on a B. L. T. doorstep.

A suggestion for a last line that died a-bornin' because B. L. T. lingered beside his fireplace—safely snowed in:

"Shovel it in! Shovel 'em out!"

Pipe the initials, men!

About as good as usual, eh, what? NOT B. L. T.

## How to Keep Well. By Dr. W. A. Evans.

*Questions pertinent to hygiene, sanitation, and prevention of disease, if matters of general interest, will be answered in this column. Where space will not permit or the subject is not suitable, letters will be personally answered, subject to proper limitations and where a stamped, addressed envelope is inclosed. Dr. Evans will not make diagnoses or prescribe for individual diseases. Requests for such service cannot be answered.*

[Copyright: 1918: By Dr. W. A. Evans.]

### PERISTALSIS.

THE most striking cases of reversed peristalsis are those due to complete obstruction of the bowel. Such causes are strangulated hernia, twists and kinks in the intestine, and a few other causes of less frequency. In these cases fecal vomiting makes the direction of the peristalsis plain, though the seat of obstruction may not be easy to find.

The remedy for this condition is prompt operation.

Among other causes of striking reversal of the direction of flow are chronic appendicitis, gallstones, inflammation of the gall bladder, and ulcers of the intestines or stomach.

In chronic appendicitis the irritation of the neighboring intestines sends waves of contraction up the tube. Many of these travel to the stomach and cause nausea, vomiting, sour stomach, belching, and a sense of fullness, all commonly known as symptoms of indigestion. The stomach is usually flooded with a lot of dyspepsia medicines ranging from pepsin to charcoal in an effort to cure it of an affection which does not exist.

Sometimes the remedy is operation, though very careful regulation of the diet and bowel habits may cause the symptoms to stop. The theory is that food that is too irritating may set off the hair trigger nerve and muscle balance of the appendix region, whereas bland foods, such as a milk diet, might slip by without irritating the sensitive region.

In gall bladder trouble the explanation of the symptoms is the same as in chronic appendicitis. The remedy is operation. Careful regulation of the diet and of such habits as food chewing and bowel emptying may hold the symptoms in abeyance.

Adhesions sometimes cause symptoms in the same way. Where an ulcer exists the normal downward moving waves travel to the ulcer. Here they are interrupted. The local irritation starts backward waves which result in symptoms of indigestion.

Much the most frequent cause of these symptoms of reversed peristalsis is irritation from a distended lower bowel. The bowel contents irritate. The downward muscle movement does not bring about emptying of the bowel. Shortly a reverse muscle movement begins. It travels to the upper part of the small intestine, the stomach or the mouth. In consequence there ensue symptoms commonly referred to as stomach trouble, indigestion, or dyspepsia. Among them are belching, heartburn, fullness, biliousness, sour stomach, and sometimes nausea, vomiting, and pain.

In these cases emptying the bowel at once stops the stomach symptoms for the time being. An enema or a dose of purgative water will bring about almost instant relief. On no other basis than reverse peristalsis is such immediate relief explainable.

The remedy is the establishment of proper bowel habits. By proper bowel habits we mean frequent emptying of the bowel. A daily bowel movement is not enough. Such a habit may go hand in hand with a considerable degree of constipation. By diet, exercise, and attention the habit of several bowel movements a day is to be established.

**REMEDY EASILY OBTAINED.**

Mrs. J. O. writes: "My little son, 2 years old, is afflicted with worms. Will you please tell me a cure? He eats oatmeal porridge, which is cooked all day, and ordinary food, such as a poached egg, perhaps three times a week. He does not like milk, consequently does not drink much. He is fond of water and drinks a lot of it."

REPLY.

Your child has round worms. Use ordinary worm medicine such as is sold in drug stores.

**EFFECT OF TOBACCO.**

Query writes: "[1] Please state the effect of tobacco chewing on the system. [2] Does the blood take up any amount of the juice? [3] Could this habit aggravate a gland trouble?"

REPLY.

1. Tobacco is a poison. The poison affects several organs, principally the nerves of the eyes and of the heart. A certain tolerance for the poison may be acquired. Some persons stand more of it than others.
2. Yes.
3. Probably not.

**MASSAGE MIGHT HELP.**

C. B. M. writes: "Can an enlarged prostate be cured without a surgical operation and is an operation considered dangerous?"

REPLY.

Massage and other local treatment is of service in some cases. Operation is advisable in many cases. The operation is fairly safe in case the kidneys are sound. It is fairly dangerous if the kidneys have become infected.

**ADVISES CHANGE OF DOCTOR.**

J. H. writes: "I am suffering from gas on my stomach, or flatulence. A doctor has prescribed the use of chewing tobacco. He says spitting will relieve it. I've never used tobacco and dislike acquiring the habit. Is it necessary? What do you think?"

REPLY.

I think you need another doctor. If you want to chew and spit, chew gum. The chewing of gum is of some service in establishing peristalsis and overcoming fullness after heavy meals.

**USING GAS FOR HEATING.**

B. T. K. writes: "I have recently installed a gas heating system in my home. The gas is burned under the radiators continually day and night in every room. Is this likely to affect our health?"

REPLY.

I do not know the system. It should be provided with chimneys or ducts to carry off the burned gases, plenty of fresh air must come into the room to supply that burned and the openings in the gas tube must be so arranged that no unburned gas escapes into the room. Unless these requirements are met, you had better take the system out.

## "F. E." PEN PORTRAIT OF ENGLISH ATTORNEY GENERAL

By T. P. O'CONNOR, M. P.

*The following tribute to Sir Frederick E. Smith, attorney general of Great Britain, who is to address tonight's meeting at Medinah temple, under the State Council of Defense auspices, is supplied by "Tay Pay," the noted Irish leader and member of parliament, who is now in Chicago and active in promoting the plans for tonight's meeting. Franklin K. Lane, secretary of the interior, who also was scheduled to speak, will not be able to be present.*

Just below me, separated only by a few inches of space but an impassable gulf of political difference in the early days of the great Liberal parliament of 1906, I saw a young man whose face enormously interested me and at the same time puzzled me. It seemed familiar, and yet I could not place it.

There was nothing, apparently, to justify the way in which it stood out in my imagination; the expression was impassive; the body perfectly still; the large dark eyes seemed to survey the moving scene of the new parliament with only an occasional and languid glance; and these things, coupled with the black shiny hair combed to the smoothness of a mirror, and the extremely well cut clothes, the look of defiant youthfulness and fearless contempt, suggested to me that I was gazing at one of those young sprigs of nobility, born with a silver spoon in his mouth, who is able to begin life quite early by election to a family constituency.

For many days this figure still fascinated and puzzled me, and it was not till he got up to make his maiden speech that I realized who it was and that not only I but everybody in the house of commons realized also that one of its great figures had jumped to its stage and forever after was to be one of its dominating, puzzling, momentous dramatis personæ.

In nearly fifty years' experience of the house of commons, both from the press gallery as a journalist and from the floor as a member, I have heard thousands of maiden speeches, but never one like this. For more than an hour this tall, slim, pale faced young man with the deep, dark eyes, the impassive look, the scornful short upper lip poured forth a lava tide of denunciation, insult, and scorn on the gigantic majority of triumphant Liberals that up to then had refused even to listen to any representative of the beaten and crushed Tory minority.

Fierce as the invective was, it was so eloquent, so witty, that even its victims had to listen; they had to smile; they even had to join in the sometimes uproarious laughter with which a particularly brilliant sally at their expense was greeted.

Considering that this terrific indictment was delivered to a house where the majority was so cocksure, so bitter in its long pent up anger under the domination of nearly twenty years by the now beaten party, its defiance and its domination by a young member of the hopeless minority must be recorded as one of the greatest triumphs of oratory and of personality in the annals of the house of commons.

From that hour the success of "F. E.," as everybody came to know him, was assured. To those who had known this young man before his astonishing maiden speech this was not so much of a surprise, for he had given proof of an unusual mind and an unusual character from a very early period. As he proudly and almost arrogantly declares himself today, he comes from the middle classes; he is a nonconformist; he has no bump of reverence for rank or title; part of his enjoyment of his trip to America, part of the big success he is achieving in America, is due to that heartiness and freedom of intercourse with men of all classes that he finds here.

"I love to be called 'sonny,'" he said with a laugh as we discussed the difference in the social methods of America and England.

But, although he comes from the middle class, he got a splendid education, for his father sent him to Oxford, where he could equip himself for the coming struggles of life. There he at once asserted his intellectual and oratorical supremacy.

Then he showed that daring of temperament which is as much a part of his strong personality as his fine intellect, in marrying a young woman as poor as himself, and just for the very simple and elemental reason that he was in love. And thus, while still a youngster, he had to start his professional career with a wife and without money and without any special social influence.

But "F. E." had one advantage: he came from Lancashire; and Lancashire—especially Tory Lancashire—soon recognizes its champions, and gives to them special local enthusiasm. Thus, some years before he entered the house of commons, he aroused Tory gatherings to bursts of enthusiasm. Indeed, one of the many legends about "F. E." is that once, when he had made a speech, his delighted audience insisted on giving him what perhaps never was given before to a speaker—namely: a demand for an encore; and he had to repeat the speech all over again.

In the law courts he rushed at once into a tremendous practice and soon was earning in a month the income of most barristers of his standing in a year. But his political fortunes had to be slow, for from 1906 until 1914 the strong Liberal tide was still running fast: there was no office for a Tory politician. However, "F. E." steadily increased his fame outside the house.

When the war came, and then the coalition government, it was inevitable that "F. E." should become one of the new administration. Although he loves law, he loves politics more; and he loves fighting most. His own choice would have been the office of home secretary or some other cabinet post. But he had to take a law officership. He was solicitor general and then attorney general, and thus became the head of his profession when just over 40 years old—an almost unprecedented record in modern parliamentary life, where lawyers, as a rule, get to the top when they have worn out their youth and are already in their 60s.

## EXTRACT FROM INTELLIGENCE REPORT

["From the Australian Front."]

"Yesterday two of our pigeons failed to return."

## The Legal Friend of the People.

*Letters for this department must be signed with names and addresses of the writers.*

**ILLINOIS RESIDENT NOT QUALIFIED.**

Chicago, Jan. 11.—[To the Legal Friend of the People.]—A single man, living in New York, dies leaving in his bank vault a will in which he names as executor a relative living in Chicago. Will was not recorded. What procedure would be used in settling the estate and what fee would executor receive? R. C. S.

A resident of Illinois is not qualified to act as executor and would not be entitled to fees. An administrator with the will annexed would be appointed by the Surrogate court of New York and the estate administered.
TRIBUNE LAW DEPARTMENT.

**COMPANY CAN SECURE JUDGMENT.**

Chicago, Jan. 11.—[To the Legal Friend of the People.]—Three years ago a man bought a watch on credit. He signed the papers usual in such cases, title remaining with jewelry house until the watch was fully paid for. He failed to pay $14 of the purchase price. Can the company secure judgment against him? He has disposed of the watch and moved from Ohio to Illinois. R. W. S.

Yes.
TRIBUNE LAW DEPARTMENT.

**CAPITAL STOCK SUFFICIENT.**

Chicago, Jan. 11.—[To the Legal Friend of the People.]—Does the law require that a corporation consist of more than two individuals? A company with a capital stock of only $10,000 claims to do a storage and insurance business of $80,000 yearly. Is not that a small amount of capital under such circumstances?
O. SCHMID.

A corporation such as you suggest is entirely possible and legal. The amount of capital invested is no gauge of the amount of business it may do.
TRIBUNE LAW DEPARTMENT.

**LAW PROHIBITING RUG BEATING.**

Chicago, Jan. 11.—[To the Legal Friend of the People.]—Is there a law prohibiting the beating of rugs on one's back porch? If so, what is the penalty for a violation of it? G. J.

1. Yes, where the dust will pass into occupied premises. [Sec. 1437.]
2. Fine of $10 to $200. [Sec. 1403.]
TRIBUNE LAW DEPARTMENT.

**ORAL LEASE BINDING.**

Chicago, Jan. 11.—[To the Legal Friend of the People.]—I leased fifty acres of pasture to a man to be farmed in 1917 for corn. He furnished seed, etc., and delivered my half of crop to station; also put up fifteen acres of meadow on share, my half stacked in field. He plowed the pasture. He refuses to sign a lease. What course should I pursue to have lease signed? Can he claim title to meadow ground after he gets his share of hay? E. A.

If the lease could be performed in a year or less, it is binding even though oral. It is difficult to give you any practical advice without knowing the terms of the agreement.

1. You can put him out for breach of his contract to sign.
2. If, as you say, he was merely to take off the hay, that would end his rights to the land.
TRIBUNE LAW DEPARTMENT.

**LOAN ASSOCIATION SHARES.**

Chicago, Jan. 11.—[To the Legal Friend of the People.]—If a member of a home loan association owns a sufficient number of shares to obtain a loan to purchase a home, and the association goes under through the misuse of funds or otherwise, would that member be classed as a stockholder, his home sold, and he receiving whatever percentage the remaining assets of the association might realize? W. F. C.

If you borrowed money from the insolvent association to build, you will now have to pay to the receiver the mortgage debt. You will get on your stock whatever is distributed to stockholders on the windup.
TRIBUNE LAW DEPARTMENT.

**DIVISION OF CALIFORNIA ESTATE.**

Chicago, Jan. 11.—[To the Legal Friend of the People.]—Husband and wife reside in California; no children. Wife has a separate estate. In the event of the death of the wife, leaving no will, who inherits the personal property and real estate under the California laws.
H. G. H.

As to the separate estate, the husband would take one-half and the other one-half would go to the father and mother of the wife.

As to the community property, the husband would take all.
TRIBUNE LAW DEPARTMENT.

## VOICE OF THE PEOPLE

*As but limited space can be given letters in this department, writers must confine themselves to 200 or 300 words. Unless they give us their full names and addresses their letters will not be considered. No manuscript will be returned unless the writer sends postage for that purpose.*

**DINGBATS FOR SLICKERS.**

Chicago, Jan. 11.—[Editor of The Tribune.]—I am a first class pharmacist of five years' experience, having the degree of pharmaceutical chemist from an eastern university, and am enlisting as a private at $30 per month, in the hope that I can best serve my country by dispensing medicine. I have a small amount of means, and am paying taxes, buying Liberty bonds, etc., the proceeds of which go to make up the payment of the salaries of the so-called "army of field clerks," who, according to the views of your recent editorial and those of Senator Wadsworth of New York, would seem to be nothing more or less than "slackers" or "slickers."

These field clerks draw from $85 to $100 per month, and a large percentage of them are employed in the army offices, happy in the thought that they have dodged the draft, to say nothing of volunteering, while these who go in the field are content to know that they will be kept off the firing line, at a safe distance from the Germans.

Occasionally one sees a "male lawyer stenographer," husky in build, entrenched in a safe berth by a radiator, plying the keys of a typewriter with downcast eyes, under the guise of better serving his country in this way than in the trenches. Every member of the bar in the United States of America and of the allied countries should blush for such a species. Give women and cripples the office positions, and the pocketbook of the taxpayer will not be so lean. A PHARMACIST.

**EVERYBODY'S ZION.**

Chicago, Jan. 11.—[Editor of The Tribune.]—The Zionist movement has gained great momentum since Jerusalem passed from control of the "unspeakable Turk" into the hands of the British, and utterances by British statesmen are construed as meaning that Great Britain is anxious for the Jews to "establish a home" in Palestine. But why should the control of the Holy Land be left entirely to any particular class or nation? Have the Jews a better claim than the millions of Protestants, Catholics, Christian Scientists, etc.? Without any prejudice whatsoever to the Jews, is it not entirely proper to ask if the Zionist movement should not have such breadth of scope as to include every human being who believes in God or in Christ?
NORMAN G. COX.

**THE CONSCRIPTION OF LAND.**

Chicago, Jan. 11.—[Editor of The Tribune.]—Under your excellent cartoon of yesterday, "The Keystone of the Triumphal Arch," and in your report of E. H. Gary's speech in today's TRIBUNE, why, in the enumeration of essentials, is no allusion made to land?

Mr. Nock in "The West Faces the Land Question" (Century magazine for December) states that there are 400,000,000 acres of land—the source of food—held idle. Why conscript life, industry, transportation, money, brains, etc., and allow speculators to hold out of use over half our source of food and at the same time evade their share of war taxes?

Have we not reached a point where we must either tax idle land into use or nationalize it? Which is preferable?
S. W. WILLIAMS.

**HOW TO ATTRACT FARM HANDS.**

Chicago, Jan. 11.—[Editor of The Tribune.]—The farmers of the United States will not get enough men to work on their farms so long as they patronize the state and government free employment agencies. Farm hands do not patronize these free employment agencies. Why? Because they do not get a square deal. If a dispute arises between the farmer and the farm hand the agencies always take the word of the farmer—never that of the hired hand. If farmers want to get the right kind of labor let them put their ads in the newspapers; then they will get results. If congress should pass a law compelling farmers to treat their men well, respect the eight hour law, and pay by the week and not by the month, our "social unrest" would disappear and we would easily win the war.
A FARM HAND.

**SILENCER FOR THE AIRPLANE.**

Grand Rapids, Mich., Jan. 10.—[Editor of The Tribune.]—The greatest obstacle to the success and efficiency of the airplane in this war is the noise made by the exhaust from the motors, which can be heard day and night when they cannot be seen. Maxim invented a silencer for the rifle, the revolver, and guns of larger caliber. Why does not some clever American apply himself to the invention of a silencer for the airplane and thereby increase its efficiency? If it is not done p. d. q. by an American, Englishman, or Frenchman the Huns will beat them to it, and then it will be curtain for the allies. J. P. SULLIVAN.

**CUSS THE LUCK!**

Chicago, Jan. 11.—[Editor of The Tribune.]—I have tried to be patriotic and also sensible and eat less food. The result is I am a few pounds under weight and have just been rejected by the United States army signal corps.

I am an expert photographer, and left a good position in New York to get my things in shape and join in Chicago. I have written to Washington, but am afraid the war will be over before I get a reply. Before the war started I asked to be put in the navy. Then I was too old and too short. The rule is changed now and I am simply under normal weight. Well, anyhow, I have good health and perhaps the food administration can use me as a shining example.
ERNEST FLEER.

**OTHERS ASK THE SAME.**

Chicago, Jan. 10.—[Editor of The Tribune.]—Will some one kindly explain to me why the city and state employés are exempt from paying the war tax on their salaries? I am sure their salaries are like anybody else's only they don't need to work so hard for them, and I think they ought to pay because the war is for them as well as for us. I am not the only one who feels that way about it. A READER.

# PRUSSIA CALLED POISON BROODER BY OTTO KAHN

## Banker Calls on U.S. Germans to Back Wilson and Freedom War.

Milwaukee, Wis., Jan. 13.—[Special.]—Prussianism was called a poison growth and all Americans of German birth were exhorted to support President Wilson by Otto H. Kahn of the banking firm of Kuhn, Loeb & Co. of New York in an address delivered here tonight before a massmeeting in the auditorium.

After referring to President Wilson's recent address as the international Magna Carta, Mr. Kahn said:

"We all pray with eager and earnest hope that the German people will recognize the spirit and meaning of that lofty utterance and that, casting aside the leadership of the militarists, they will grasp the hand stretched out to them in such generous and unselfish meaning.

**Hopes for Action.**

"Even as I speak the leaven of that great message may be working in Germany with potent effect. I have no information other than that you all have, but I hope I am not oversanguine in giving heed to a feeling that some parts of what I am going to say may be perhaps in process of being superseded by events that may be forming.

"I cherish the memories of my youth, but these very memories make me cry out in pain and wrath against those who have befouled and discredited the spiritual soil of the old Germany in which they were rooted.

"Long before the war I had come to look upon Prussianism as amongst the deadliest poison growths that ever sprang from the soil of the spirit of man.

"Now, America, the never defeated, has thrown her sword into the scale, because to do so was indispensable for her honor and our safety, the preservation of our institutions and our very destiny. To cooperate towards the successful conclusion of the war is the one and supreme duty of every American, regardless of birth, of sympathies, and of political views.

**Of German Descent.**

The American of German descent who, at this time of test and trial, does not serve the land of his adoption with the utmost measure of singleminded devotion and with every ounce of his power, perjured himself when he took his oath of allegiance and proves himself guilty of treacherous duplicity. Thank heaven, the number of those lukewarm in the patriotism, is very small, indeed.

"America is not waging a war of vengeance or hatred, notwithstanding all the injuries and measureless provocations we have received.

"We seek no 'place in the sun'—to use the German chancellor's term—except the sun of liberty, and that, we do not seek selfishly, but to share with all the world.

**Arrayed with Freedom.**

"We have taken up the challenge and now stand arrayed by the side of the other freedom loving nations of the world, giving our fresh strength and our boundless resources to them who, heroically striving, have borne the heat and burden of a dreadfully long and exhausting struggle, yet stand unwearied, erect, and resolute.

"And when—heaven grant it may be soon—the soul of the German people will have freed itself from th sinister powers that now keep it in ban and bondage, then, in God's own time, there will be peace."

**MAIL OUT KAHN'S ADDRESS.**

Mr. Kahn arrived in Chicago yesterday morning on the Twentieth Century train, after being stalled twenty-one hours. The address which he had intended delivering before the Bankers' club Saturday night on "Our Needs—National Unity and Efficiency," he said, would be sent to each member of the club by him.

## Daniels Commends Navy Men for Their Gallantry

Washington, D. C., Jan. 13.—For conspicuous gallantry in extinguishing a gasoline fire aboard a submarine chaser, Secretary Daniels has commended Frank Marsh of Winthrop, Mass., a machinist's mate of the naval reserve.

For heroism shown following the torpedoing of the destroyer Jacob Jones on Dec. 6, Secretary Daniels has sent letters of commendation to the following members of the crew:

Charles Charlesworth, boatswain's mate, 401 West Twenty-ninth street, New York.

Philip J. Burger, seaman, Lansingburg, N. Y.

L. J. Kelly, chief electrician.

Howard J. Chase, quartermaster, Nantucket, Mass.

Harry L. Gibson, chief boatswain's mate, 5911 Market street, Philadelphia.

Edward Meier, water tender, Bay City, Mich.

**James H. Brady**

Born in 1861. Died Jan. 13, 1918.

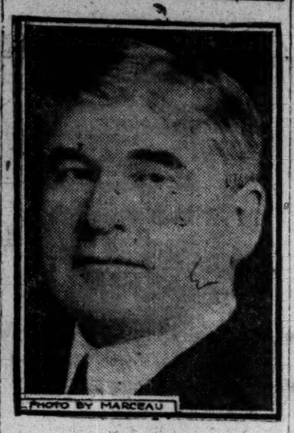

PHOTO BY MARCEAU

## SENATOR BRADY TAKEN BY DEATH IN WASHINGTON

### Member from Idaho Is the Victim of Week's Illness.

Washington, D. C., Jan. 13.—Senator James H. Brady of Idaho died at his home here tonight from heart disease. He suffered an acute attack a week ago yesterday, while on his way to Washington from Idaho.

The senator's wife and several relatives were at his bedside. His two sons, S. E. Brady of Chandler, Okla., and J. Robb Brady of Kansas, were on a train from the west trying to reach Washington. The train, due today, had not arrived at a late hour tonight.

**Born in Keystone State.**

Senator Brady was born in Pennsylvania fifty-six years ago, but moved to Kansas when a boy and was educated in the public schools and the Leavenworth Normal college. He taught school for three years and later engaged in newspaper work.

He moved to Idaho in 1895 and soon became prominent in Republican politics. He was made chairman of the Republican state committee in 1904 and was elected governor in 1908. After his term expired he was elected to the senate by the state legislature and reelected by the people in 1914 for seven years.

**Aid to War Legislation.**

Senator Brady was a member of the military and agricultural committees and was vitally interested in conservation in the west.

He took a special interest during the last session in war legislation and was a frequent speaker during the debates on the food and war revenue bills.

## ONE DRAFT BOARD FINISHES ITS CLASSIFYING

Using the figures of division No. 17, which is a representative one, as a basis on which to compute, about one-fifth of the total number of registrants still uncalled in the United States will be available for the next call to the colors. This, figuring that there are 8,000,000 men awaiting the call, shows that less than 2,000,000 will be available for acceptance.

In division No. 17, comprising the Woodlawn district, which was the first of the local exemption boards to complete its classification of registered men, it was found that there are 746 men in class 1.

Out of a total of 8,277 men who registered in this division last June 240 were inducted into the service and 314 have enlisted voluntarily, leaving 2,723 still liable to the draft. These had to answer the questionnaire and have been distributed among the five classes.

In class 2 there are but seventy-seven registrants.

In class 3 there are 209 registrants.

In class 4 there are 1,141 registrants.

In class 5 there were 246 registrants.

Division No. 82, 3644 Ogden avenue, expects to finish its classification Wednesday morning. It sent out 3,700 questionnaires and has classified 3,000.

## 15 Candidates to Enter Marine Engineering Class

Fifteen candidates for positions in the engineering corps of the merchant marine will enter the first session of the new night class in the shipping board's school of marine engineering in Armour institute this evening. Prof. P. C. Huntley of the institute faculty will be in charge. Since its opening last July 181 pupils have been graduated.

# ROCKFORD ARMY TO TUNNEL UNDER A MILE OF SNOW

## Picks and Shovels to Clear Trench Area Today.

Camp Grant, Ill., Jan. 13.—[Special.]—Chicago's north side selectives in the Three Hundred and Forty-fourth infantry prepared today to execute the hardest order of the division's snow campaign.

With the camp still isolated by mountainous drifts, powerful locomotives unable to make the slightest headway against the white barrier, and the civil population helpless in the grip of an unprecedented blizzard, Col. B. P. Simmons' men are calmly preparing to clear the division's trench area for action before noon tomorrow.

**With Pick and Shovel.**

Work will begin with reveille, when the regiment has been ordered to form for its march to the trenches, a distance of more than a mile through unbroken drifts. Each soldier will be issued a pick and shovel and the units prepared to tunnel its way for the entire distance, if need be, before the hundreds of buried acres comprising the area is reached.

Platoons of the men will then be thrown out along the first line to uncover the firing trenches and their shelters, completly hidden by the snow blankets. When the first line is clear and paths beaten down at the side of supporting line parapets, training will proceed.

The Three Hundred and Forty-fourth will evacuate their position in the early afternoon, giving place to Negro soldiers of the Three Hundred and Sixty-fifth infantry.

**Negroes Make Good Showing.**

Negro selectives have made a splendid showing through the severe weather, according to Brig. Gen. Malvern Hill Barnum, commanding the Negro brigade. One thousand selectives, Chicago Negroes for the most part, now make up the skeleton brigade, and their commander has urgently requested the war department to hurry along 1,500 additional men from North Carolina to relieve the troops already in camp from a part of their heavy guard and fatigue duties.

Few regiments in camp are facing the whip of winter with the cheerfulness shown in Negro barracks. The men delight in handling themselves to resemble mummies while walking post, but officers have only to point to the diminutive sick report to excuse the practice.

## FEAR DEATH TOLL IN BRITISH MINE BLAST IS HEAVY

HENLEY, England, Jan. 13.—The latest reports from official sources show that many miners perished in the explosion that occurred in a mine pit here yesterday morning. Of the 247 workers in the pit at the time of the disaster, eighty-seven have been rescued alive and twenty-three bodies have been found. There is only a slender hope that any of those still entombed can survive.

Rescue brigades have been working incessantly in relays day and night with oxygen supplies, but the various passages are everywhere blocked with wreckage.

Nearly all the victims were young men and boys.

## COMPANY E, 131ST, WINS HONORS OF PRAIRIE DIVISION

### 3 Other Companies Chosen to Set Pace in Training.

Camp Logan, Houston, Tex., Jan. 13.—To Company E of the One Hundred and Thirty-first infantry goes the distinction of being the best infantry company in the Prairie division. Capt. Hamlet C. Ridgeway is the commander of the company.

This was the decision of a board of examining officers chosen by Gen. George Bell to determine the four best infantry companies in the division. These four companies, one from each infantry regiment in the division, will serve as pacemakers for the rest of the division. They will be fully equipped and fitted out with all the necessary articles to be ideal organizations. They will be given special instructions in all the modern war methods by special instructions.

**Other Honor Companies.**

The other three companies are: Company K, One Hundred and Twenty-ninth infantry, Capt. E. G. Lindroth; Company G, One Hundred and Thirty-second infantry, Capt. Joseph E. Brady; Company F, One Hundred and Thirtieth infantry, Capt. Fred Givens.

The board announced that the company of the One Hundred and Twenty-ninth infantry was next to the One Hundred and Thirty-first in the drill. The board consisted of Lieut. Col. William K. Taylor, chief of staff, and Capts. William H. Simpson and John P. Lucas, chief instructors in the divisional schools.

**General to Sell Insurance.**

Gen. George Bell Jr. will become an insurance agent tomorrow. It will be the beginning of a last drive to sell insurance to the men of the division. The general will deliver talks to each organization in the division, starting tomorrow.

A sewage disposal plant for the entire camp has been authorized by the war department. Work on it will be started at once.

Richard C. Burritt, who enlisted as a private after serving as staff correspondent for THE TRIBUNE with the Rainbow division in Mineola, N. Y., arrived at Camp Logan yesterday.

## FINLAND GUARDS NEAR CLASH WITH RUSSIAN TROOPS

STOCKHOLM, Jan. 13.—Dispatches received here from Haparanda indicate that a clash is impending between the Finnish red guard and Russian soldiers at Tornea, on the Norwegian-Finnish frontier, owing to the ill treatment of travelers by the Russians.

It is reported that the Russian soldiers are confiscating money belonging to the travelers crossing the border and dividing it among themselves.

It is stated also that the Finnish residents along the border are afraid to leave their homes for fear of roving bands of Bolshevik soldiers. The Finnish officials have appealed to the government for protection and a detachment of armed Finns may be sent to Tornea.

## Colombia Labor Troubles Bring Martial Law to Coast

BOGOTA, Colombia, Jan. 13.—Martial law has been declared in the departments on the Atlantic coast on account of strikes. The government is confident that order will be restored soon. The strikes have no political significance, and the remainder of the country is quiet.

## 2 TONS OF BOMBS

### Italian Aviators Raid German Storehouses and Encampments.

[BY THE ASSOCIATED PRESS.]

ITALIAN HEADQUARTERS IN NORTHERN ITALY, Jan. 13.—Italian aviators have carried out a successful bombing expedition against Primoleno, an important railway terminus constituting the enemy's lines of communications for troop supplies to the fighting front. Two tons of bombs were dropped on extensive storehouses and encampments around the terminus and caused serious damage, further interrupting the enemy's lines of communications already seriously affected by the mountain snows.

During the raid the Italian aviators saw enemy troops compelled to resort to skis to get over the deep drifts.

Three raiders approached Padua yesterday and crowds in the streets saw a spectacular battle in the sky. The Germans flew at an altitude of 12,000 feet, where the temperature was about 30 degrees below zero. From the ground the aeroplanes looked like tiny white specks in the bright sunlight. Shrapnel from the city's air defenses burst all around them.

A great cheer went up from the crowds as a fleet of Italian Capronis made straight for the raiders. The Germans adopted the ruse of dropping and the sightseers became tumultuous in their shouts because they thought the enemy machines were being driven down by the Italian airmen.

But the raiders regained stability and succeeded in planing away until two of them were brought down by the Italian airmen. As they alighted the enemy aviators sprang from their machines and set them afire before their captors could interfere. A third raider was taken at about the same time by a British chaser on the Upper Piave river.

## New Holland Minister Comes Loaded with Advice

AMSTERDAM, Jan. 13.—The new Dutch minister to the United States, Augutus Phillips, who is soon to sail on his mission, is receiving a great deal of advice and many suggestions and requests from persons and mercantile institutions with interests in America.

Prof. J. A. van Hamel, a legal authority, in the Amsterdammer Weekblad, says: "His task will tax severely his capabilities as a negotiator. There has been much bungling in America on account of our clumsy and flaccid diplomacy, and we are reaping the bitter fruits of the total neglect of American public opinion." The writer advises the minister to make a tour of the United States to acquaint the people with Holland's position.

Queen Wilhelmina received the minister in audience the other day, and he has been the guest of honor at various farewell banquets.

## 'German Reply to Wilson Will Be Given with Sword'

STOCKHOLM, Jan. 13.—"Germany's only answer to Premier Lloyd George and President Wilson will be given by the sword," according to Hermann Leube, a member of the foreign relations committee of the reichstag, who added that the answer in the form of a hard blow would come perhaps sooner than expected.

The principal criticism the unimpressed Germans make of Lloyd George's and President Wilson's war aims, is their "absurdity under the circumstances."

"They talk as if Germany were down and out," Herr Leube said, "whereas the fact is our military position never was better than today, and we still have some surprises up our sleeves. The English will be the most surprised."

## PLAN TO LIMIT DRAFT EXPENSES STIRS PROTEST

Provost Marshal Crowder's scheme to curtail the expense allowances of members of draft boards is destined to arouse a hornet's nest in Chicago, according to George W. Bolling of district board 18, at 6737 Stony Island avenue.

"It is impossible to believe," Mr. Bolling said last night, "that Gen. Crowder has so misconstrued the spirit and patriotism of the draft boards, particularly those working in Chicago. Since June 23 board members have labored without regard to compensation, impaired or abandoned their business, and now stand to lose their temper.

"After five months under the old regulations which allowed draft board members $4 a day, Gen. Crowder himself put through the new regulations allowing $7.50. Now, because he says estimates are excessive, he intends to make all draft boards pay the penalty—he wants to limit the allowance to 30 cents for each registrant. This basis would work an injustice on the boards which are conducting their affairs economically, and would deprive many boards of necessary clerical help."

Mr. Bolling says a meeting of draft board members to form a general answer to the provost marshal is in contemplation.

## EXPECT CAPACITY CROWD AT WAR MASSMEETING

Regardless of snow and cold weather, the Illinois State Council of Defense is making preparations to handle a capacity crowd at Medinah temple, East Ohio and Cass streets, where the state war conference massmeeting will be held this evening. An elaborate program of speaking and patriotic music has been arranged.

The stellar attraction will be the speech of Sir Frederick E. Smith, Bart., K. C., M. P., attorney general for Great Britain. Sir Frederick, who is the highest salaried member of the British cabinet, will appear as the spokesman of the European allies at the war conference. Franklin K. Lane, secretary of the interior, is scheduled to appear as the representative of President Wilson's cabinet.

General and sectional sessions of the conference, with virtually every branch of war activity in the state and every section of the state represented, will be held at the Congress hotel. There will be two general sessions, the first one at 2 o'clock this afternoon and the concluding one at 4 p. m. tomorrow.

## MORE OFFICERS NAMED

### Twenty Commissions Are Announced by War Department to Middle West Reserve Officers.

WASHINGTON, D. C., Jan. 13.—[Special.]—Twenty more commissions to reserve officers in middle west states were announced yesterday by the war department in its "cleanup" of appointments. They were:

**CAPTAINS, MEDICAL CORPS.**

Clarence G. Rea, Muncie, Ind.
Roy Swatson, Saginaw, Mich.

**FIRST LIEUTENANTS, MEDICAL CORPS.**

Joseph S. Lundholm, Rockford, Ill.
M. M. Hylan, Detroit, Mich.

**FIRST LIEUTENANTS, DENTAL CORPS.**

Charles L. Frain, Missouri Valley, Ia.
John H. Gotterdan, La Crosse, Wis.
Francis J. McDonald, Saginaw, Mich.
Walter McNamara, Mauston, Wis.

**CAPTAIN, SANITARY CORPS.**

Harry J. Raschbacker, Ann Arbor, Mich.

**FIRST LIEUTENANT, SANITARY CORPS.**

Jacob Van Putten Jr., Holland, Mich.

**SECOND LIEUTENANT, ORDNANCE.**

John W. Watsek Jr., Davenport, Ia.

**FIRST LIEUTENANTS, SIGNAL CORPS.**

Frank O. Johnson, Benton Harbor, Mich.
John S. Keller, Grand Rapids, Mich.

**FIRST LIEUTENANTS, AVIATION SECTION.**

Henry G. Shoemaker, Freeport, Ill.
Clarence R Sigwalt, Wheeling, Ill.
T. B. Torsney, Detroit, Mich.

**SECOND LIEUTENANTS, AVIATION**

R. C. Gardner, Delphi, Ind.
George R. Lipe, Detroit, Mich.
Charles O. Priddy, Detroit, Mich.
Ernest Young, Grand Rapids, Mich.

## Roumanian Socialists Make Plans for Revolt

COPENHAGEN, Jan. 13.—A Roumanian Socialist leader named Nakousky has arrived in Petrograd to discuss the possibility of a revolution against King Ferdinand of Roumania and the monarchist government, a Petrograd dispatch to the Svenska Dagbladet of Stockholm reports. M. Nakousky is said to have been invited to Petrograd by Nikolai Lenine, the Bolshevik premier.


Flat Feet, Broken Arches and Weak Ankles
CORRECTED BY
Larson's Anatomic Sta-Right Shoes

Do you suffer with pains in the small of your back or the calf of your legs, or do your nerves twitch in your lower limbs, have you pains in the insteps and ankles? Have you thought these were rheumatic pains? Thousands of people come to me each year that have thought they were rheumatic pains, but they are caused by torn ligaments, strained nerves and muscles in the instep or misplaced bones in the instep which are pushed out of place and cause a disturbance throughout the whole system. These pains are a warning that the arches are breaking, and unless given support flat feet will result. The Larson Anatomic Sta-Right Shoes are re-enforced with steel plates at the insteps—adjusted to meet the requirements of each individual.

Made to Measure, $15 and up
With Plaster Cast, $17 and up

SEND FOR FREE BOOKLET T.

Martin Larson
Chicago's Only Shoe Specialist
369 WEST MADISON STREET
AT THE BRIDGE



CHRISTINE
STARTS TODAY
—IN—
THE CHICAGO EVENING POST



MARSHALL FIELD & COMPANY
THE STORE FOR MEN
Wabash Ave. and Washington St.

Clearance—
OVERCOATS, $25

Many of our higher priced Overcoats—made according to our rigid specifications—are included.

Fourth Floor.

Winter Suits—special purchase and reduction—$30. Third Floor.



Forward-looking men will buy clothes now—for next fall. Such clothes as we now offer will be hard to get at any price; they'll cost at least 50 per cent more.

See what $25 will do for you now

THE suits and overcoats we offer at $25 are now very remarkable values; considering the present cost of the materials in them, they represent a good deal more than $25 worth. We are making them a special feature. Come and see the suits and overcoats now offered at $25

Overcoats, ulsters, greatcoats, $50

THE finest of imported fabrics; silk quilted yoke linings; Crombie Scotches, Worumbo weaves; the finest products of the world's best weavers. You'd probably have to pay a high-class tailor $125 for such overcoats. Goods like these are not to be had again until the war ends. $50

Suits for men and young men

HIGH-GRADE all-wool fabrics; soft vicunas, worsteds, tweeds of Bannockburn type, Scotch cheviots. Year-round weights; smartly designed, perfectly tailored.

$18, $20, $25, $30, $35, $40, $50.

This is the home of Hart Schaffner & Marx stylish clothes.

Johnston & Murphy shoes, Stetson hats, Manhattan shirts.

Maurice L Rothschild

Money cheerfully refunded

Good clothes; nothing else.

Southwest corner Jackson and State

Chicago Minneapolis St. Paul



January 1st to January 18th

YOUR MONEY WILL DRAW INTEREST FROM JANUARY 1ST IF DEPOSITED IN OUR SAVINGS DEPARTMENT ON OR BEFORE JANUARY 18TH

3%

The National City Bank
OF CHICAGO

SOUTHEAST CORNER DEARBORN AND MONROE STS.

DAVID R. FORGAN PRESIDENT

This Bank Is Under the Direct Supervision of the United States Government



CHRISTINE
STARTS TODAY
—IN—
THE CHICAGO EVENING POST



TRIBUNE ADVERTISING IS BUILT ON THE "QUALITY FIRST" BASIS



RESORTS AND HOTELS.

SAN ANTONIO Where it's springtime in winter. Chicago this morning. San Antonio tomorrow on the Texas Special. See or write Geo. W. Smith, N. P. A., M. K. & T. Ry., 316 Marquette Bldg.

PINEHURST NORTH CAROLINA
The center of outdoor life in the South. Golf, Tennis, Riding, Trap Shooting. Information of General Office, Pinehurst, N. C.

See Canadian Pacific Rockies on Your Way to The Pacific Coast via
Canadian Pacific Railway
Thos. J. Wall, G. A. P. D., 224 S. Clark St., Chicago

Hotel College Arms De Land, Fla., a favorite winter golfing and sport resort in the Florida pine belt. Modern hotel, excellent cuisine. Address THEO. C. BROOKS, Mgr.

Now is the time to come to Southern
CALIFORNIA
Land of Sunshine and Flowers. No railroad congestion in the West.



RESORTS—FOREIGN
Ocean Travel.

ANCHOR LINE
ROYAL MAIL STEAMSHIPS
SAILINGS REGULARLY
NEW YORK—GLASGOW
Anchor Line Drafts for £1 and upwards. For rates, etc., apply to any of our agents or ANCHOR LINE (New Quarters) CUNARD BLDG., S. W. Cor. Dearborn and Randolph Streets Telephone Central 2050

ANCHOR-DONALDSON LINE
Passenger Service
Portland—Glasgow
For rates, etc. apply to any of our agents or ANCHOR-DONALDSON LINE (New Quarters) Cunard Bldg., S. W. Cor. Dearborn & Randolph Sts. Telephone Central 2050

Advertise in The Tribune.

# Leon Trotzky's Message

## "The Bolsheviki and World Peace"

Such a thing never could happen. Every wideawake, practical man in the United States will admit this. Every man who is used to "dealing with the hard realities of life," instead of mooning around in the queer dream world which this man seemed to inhabit, knows that the whole idea is mere moonshine. Positively, absolutely, beyond all shadow of a doubt, such a thing never could happen. But it did.

It couldn't be possible that a poor immigrant who couldn't earn his living in New York, a "journalist" with ability of the kind that gets for its possessor $10 or $12 a week when things are running smoothly and $3 or $4 when they don't—it couldn't be possible that such a man could move his family out of four rooms and bath in New York and become, in the space of twelve months, a powerful juggler with the destiny of nations and one of the central political figures on the earth.

No, such a thing couldn't be possible, but it happened, nevertheless. What is more, the man knew it was going to happen; at least, he saw very clearly the strange turn of world events ahead which would make such impossible happenings the order of the day. He had written a book about it before he left Switzerland and came to New York to await the first move in the new world shakeup.

The man was Leon Trotzky, Russia's unique minister of foreign affairs. The book—written in Switzerland before the czar was overthrown and before the Americans knew that there was such a thing on earth as a bolshevik—bears the title "The Bolsheviki and World Peace."

This book is a complete outline of the world startling bolshevik program, which its author is now putting into practice in such a startling way. Had it been published when he wrote it the book would have had few readers, for how many were there then who foresaw the dethronement of the czar, to say nothing about the latest uprising, which the western world immediately stamped as mad. Had it been published a few weeks ago the book could not have been understood, for the three handed contest for the last few weeks between militarism, civilization and Trotzky has been altogether too dazzling for general comprehension.

Trotzky had this book with him when he was trying to earn a living in New York. It was certain that the Russian revolution was imminent and he was only waiting for that revolution to begin. Then he would sail for Russia.

It wasn't at all certain that he would get there, for he was a marked man. The czar had exiled him. The German government had imprisoned him, and now Milyoukov, the foreign minister in new Russia's first provisional government, had denounced him as a German spy. But even so, he sailed. He would take his chance with his life, but not with his book. He left that with his most intimate friend in America—to be published when the right time should arrive.

The Chicago Daily News has come into possession of this most remarkable document. The time for its publication has arrived. The Daily News prints today an introduction to "The Bolsheviki and World Peace" by Lincoln Steffens, whose sympathetic radicalism qualifies him to interpret to the American public the peculiar character and point of view of Leon Trotzky.

Most emphatically, this is not a mere book of generalities dug up and published after its author happened to rise to fame. It is a concrete statement of the author's purposes; his plans to end the war and bring the working classes of the whole world together in a regime of universal peace and co-operation; his plans to start social revolution in Germany, to arouse its workers to shake off militarism, dethrone kaiserism and free themselves from capitalism.

For once in all history, ultra-radicals have been placed in power and lost none of their radicalism. The German socialists were opposed to militarism, but they voted the war credits. They were opposed to the kaiser, but they helped to carry out the kaiser's program.

Trotzky was in Germany when the war broke out and he was disgusted with the attitude of his German comrades. They in turn were angry at his taunts. They said that German socialists were practical and they pointed to the largest, best disciplined and most successful socialist organization in the world to prove their practicality. It was all right for Russians, they said, to talk so loudly, but what had the Russian socialists accomplished?

Trotzky answered that the most revolutionary program would be in the last analysis the most practical, and in the contemplation of what seemed to him the utter breakdown of the beloved "international," he began to formulate his program.

And now the student and theorist who worked out that program is minister of foreign affairs in the first socialist nation of the world. Whether he will succeed or not is a question for the immediate future to determine. But Trotzky is more than a man of theory. He is a man of action, who has risked his life at every opportunity to put his theories into practice.

He was president of the first council of workers' and soldiers' deputies, which defied the czar in 1905. When that revolution was temporarily put down—Trotzky insists that it did not fail—he was exiled to Siberia. He escaped from there to Germany, where he was imprisoned for his anti-militarist activities, and expelled from the country when the war began.

Just a little more than a year ago he arrived in New York to await the revolution which he felt was imminent. Among his associates here in America he was known as a cultured and educated man who "knew Marx backward," and was thoroughly familiar with all the standard works on politics, economics and government. He acted as advisory editor of Novy Mir, a little Russian socialist paper, and lectured frequently at socialist gatherings. He lived in poverty at 1522 Vyse avenue, Bronx, New York.

## Read Lincoln Steffens' Introductory Article in The Daily News Today

## Read the First Installment of Trotzky's Book Tomorrow

**Orders for delivery of the paper by carrier may be made by Telephone to The Daily News—Franklin 1**

# LARSEN TAKES FEATURE RACE OF ICE DERBY

## Scratch Man Wins in 2 Mile Handicap at Humboldt Park.

BY WALTER ECKERSALL.

Coming from behind with strong, powerful strokes, which enabled him to overtake the handicap men gradually, Brick Larsen, the sturdy skater of the Norwegian Turners, yesterday won the two mile handicap, the feature event of the first annual derby of the Franklin Skating and A. C. at Humboldt park. His victory also gave his club the team trophy by a margin of one point over the Northwest Sportsmen's club.

Although conditions were not favorable for fast skating, a fairly large crowd stayed to see the two mile race, which was the last match on the program. That they were rewarded for their patience was shown by the manner in which the race was fought and won, although the strong wind handicapped the speeders.

**Stars Leave for Army Today.**

Larsen and McWhirter, two of Chicago's best skaters, who will leave today to join the aviation service at San Antonio, Tex., were placed on scratch, with the other contestants having allowances of five to 200 yards. Both Larsen and McWhirter had competed in other races, but their endurance was one of the bright features of their racing.

At the crack of the pistol the field got away to a good start. Of the scratch men, McWhirter set the pace for the first mile. He used excellent judgment, settling down to a clip which enabled the scratch men gradually to overtake the fast tiring handicap contestants.

With an allowance of seventy-five yards, Steinmetz of the Northwest club, who has been showing improvement with the staging of every Derby, was in the lead and skating strong. He was the hope of the Northwest club rooters to bring the team prize to his organization. N. Quirk of the Franklin A. C., a 101 yard handicap skater, was second, with the remainder of the field strung out.

**Victor First by Ten Yards.**

When the first quarter of the second mile had been covered McWhirter began to set a faster pace, with Brick Larsen within touching distance. Gradually this pair cut down the leader's advantage until two laps remained to be covered. Suddenly Larsen jumped McWhirter on the back stretch, and when the gun was fired for the last lap Larsen let loose with a terrific burst of speed which not only carried him away from McWhirter but also enabled him to pass Steinmetz and Quirk on the last turn and cross the finish line a good ten yards in the lead. Steinmetz finished second, and Quirk managed to defeat McWhirter for fourth place by a narrow margin.

Before the feature contest McWhirter won the class A one mile after an interesting race with Larsen. The I. A. C. skater won by a sprint on the last lap. Larsen tried hard to overtake McWhirter, who had the pole on the gun lap, but Roy had too much in reserve.

**"Tribune" Boy Wins Race.**

Skriven of the Opal A. C. won first place in the class C mile event. He won his half mile heat in easy fashion, and repeated in the final just as easily. H. Quirk of the Northwest club won the mile novice, while Kaskey of Corkery playground, one of the stars who is to compete in THE TRIBUNE playground tourney next Saturday, won the race for boys 13 to 16 years old.

The weather was too cold for most of the women skaters, and only three answered the starter's call to the mark.

**SUMMARIES OF RACES.**

440 yard race, boys under 13 years—Won by Baker, Norwegian Turners; Dennin, Northwest, second; Fetz, Lightning, third; Blomberg, Lowell A. C., fourth. Time—1:53 4-5.

1 mile, class A—Won by McWhirter, I. A. C.; Larsen, Norwegian Turners, second; Steinmetz, Northwest, third; Johnson, I. A. C., fourth. Time—3:26 2-5.

880 yard race, boys 13 to 16 years—First heat: Won by J. Steinmetz, Franklin; Schoonemann, Northwest, second; Witzke, Franklin, third; Janchusky, Crescent A. C., fourth. Time—1:42 2-5.

Second heat—Won by Huske, Lowell A. C.; Kaskey, Corkery, second; Beren, Franklin, third; Anderson, Franklin, fourth. Time—1:46 2-5.

Final heat—Won by Kaskey; J. Steinmetz second, Huske third. Time—1:45 4-5.

One mile, class C, half mile—First heat: Won by Evensen, Kosciuszko; Bensen, Lightning, second; Berg, Norwegian Turners, third; Sorenson, Norwegian Turners, fourth. Time—1:45 3-5.

Second heat—Won by Skriven, Opal A. C.; Anderman, Sleipner A. C., second; Nelson, Norwegian Turners, third; Nilsen, Norwegian Turners, fourth. Time, 1:44.

Final heat, 1 mile—Won by Shriven, Opal A. C.; Nelson, Norwegian Turners, second; Berg, Norwegian Turners, third; Anderman, Sleipner A. C., fourth. Time, 3:44 1-5.

Mile novice—Won by H. Quirk, Northwest; Longroot, Norwegian Turners, second; Kaiser, I. A. C., third; Nelson, Sleipner A. C., fourth. Time, 3:54 4-5.

One mile, class B—Won by Olsen, Norwegian Turners; Flavinfi Chicago S. A., second; Johnson, Northwest, third; Fetz, Lightning, fourth. Time, 3:44 2-5.

Half mile, women—Won by Miss Minnie Kelliher, Franklin A. C.; Miss Jeanette Simonsen, Franklin A. C., second; Miss Charlotte Sorenson, Northwest, third. Time, 2:00 1-5.

Two mile handicap—Won by Marsen, Norwegian Turners [scratch]; Steinmetz, Northwest [75 yards], second; N. Quirk, Franklin A. C. [101 yards], third; McWhirter, I. A. C. [scratch], fourth. Time, 6:51.

## *Thorpe and McCracken to Direct Navy Sports*

New Haven, Conn., Jan. 13.—Announcement was made today of the appointment of Edward Thorpe as director of athletics at the Cape May, N. J., naval station, and of Franklin T. McCracken of Philadelphia as director at League island, Philadelphia. They were chosen by Walter Camp, who is commissioner of athletics on the United States Navy commission on training camp activities.

## *Thirteen Jackies Enter A. A. F. Wrestling Tourney*

Thirteen entries were received yesterday from the Great Lakes Naval Training station for the A. A. F. novice wrestling championships. The list includes H. Wicker, the star middleweight. Preliminaries will be held tomorrow night at Chicago Hebrew institute and finals on Thursday night at the West Side Y. M. C. A.

## THE GUMPS—ANDY WOULD GO IN BUSINESS IF HE HAD A BACKER.

# CLOSED SCHOOLS GIVE KIDS WEEK OF DRILL FOR "TRIB" ICE RACES

BY KEENE GARDINER.

Are we disappointed? No!

This will be the slogan heard at the park ponds today from the bids who will take part in the final races of the third annual playground skating tournament of THE TRIBUNE at Garfield park next Saturday. The events were postponed last Saturday because of the storm.

With no school for a week, the kids have started to use shovels and brooms not only to clear the streets and sidewalks of their neighborhoods but also to help the directors clear the rinks at the playgrounds.

**Silver Skates Race Next Month.**

A deal of interest is centering around the boys' tournament, and the older skaters now are talking of the Silver Skates Derby, which will be held next month. This will be the second year THE TRIBUNE has staged the silver skates race, and the entry list is expected to be larger than last season, when close to 150 nominations were received.

The call to man the shovels will be answered with renewed vigor by the kids today. Supt. Gross of the playground system yesterday notified all park directors to do their utmost to have the boys forget about skating for a few days and help open the streets for traffic. Gross said close to 20,000 boys of the playgrounds will work today. Later they will assist in clearing the ice at the skating ponds.

Every indication points to the final races being held next Saturday. There was perfect ice at Humboldt park yesterday, where the Franklin Skating and A. C. held its derby. In fact, there was not much snow on Garfield park, but the weather last Saturday was too cold to stage the races with any degree of success.

**No Change in Plans.**

There will not be any changes made in the plans announced last week. The kids all know what is expected of them, and with no school during the week and more time to practice, the event should attract even more interest because of the postponement if the weather is favorable.

## *JACKIES REBUILD BASKET QUINTET TO STOP LOSSES*

Coach Olcott appears to have pulled his jackie basket team at Great Lakes out of the rut. He did this by detailing several of the regulars to bench duty and inserting into the lineup the slow starters and new arrivals. Now he is confident that lacings for his boys in blue will be rare.

Bill Allen, star at Bradley Polytechnic school of Peoria for three years, has earned a job at right guard. Because of an injury sustained during the football season he has been slow to show his real form, but the jackie rooters say he has hit his stride now. Jimmy Conzelman, all around whale of the station, also is slated for a guard post.

Frank Nikolas, former West Side Brown luminary, has joined the squad and has impressed all concerned. So has Peppard, Michigan Aggie standby for three seasons. Hellstrom of Evanston High school and Northwestern university joined the squad last week and has taken part in practice skits. He may make trouble for the regulars before the season ends.

## *TRIANGLES WIN 'SMOKES' GAME*

With a couple of hundred basketball devotees braving the zero blasts, Hamlin Triangle juniors and Lake View Reds fought out their lightweight game for the benefit of THE CHICAGO TRIBUNE's tobacco fund, Hamlin winning in a spirited battle at St. Alphonsus gymnasium, 37 to 20. The Cook county A. A. F. champions of last season got a fast start on the Reds and in the first half piled up a lead of 19 to 8.

In a curtain raiser Hamlin Comets beat St. Andrew's Clovers, 16 to 14, making it a double victory for Hamlin park.

## *Snow Maroons Tossers; No Big 10 Basket Games*

Basketball fans of Chicago were given no chance to see a Big Ten battle Saturday night, though both Maroons and Purple were scheduled for championship contests. Purdue, which was scheduled to play the Maroons, was stormbound somewhere in Indiana. The Gophers got as far as Milwaukee before the snow halted them. The Gopher-Purple game at Patten gym will be decided tonight if the Minensota team arrives.

**Iowa Also Stormbound.**

Madison, Wis., Jan. 13.—The Wisconsin-Iowa Western conference basketball game scheduled for last night was postponed owing to the failure of the Iowa players to arrive. The visitors' train was reported storm bound at an undetermined point.

# *Soldiers at Camp Johnsion Have Little Time for Sport*

BY HARVEY WOODRUFF.

Jacksonville, Fla., Jan. 13.—[Special.]—Lieut. Col. Fred L. Munson, commanding officer at Camp Johnston, the only cantonment in the country for the training of men and officers for the quartermaster's department, is a firm advocate of athletics in the honor army, both from the viewpoint of actual physical benefit and of recreation. In this opinion he is seconded by Capt. J. H. Spengler, adjutant.

Accordingly Col. Munson has appointed a welfare committee to cooperate with the Y. M. C. A. in the promotion of sporting activities, which as yet are in only a formative state. This is due in part to the rapid growth of the camp in three months from practically nothing to a military city housing many thousand men, the exact number of which, no doubt, is subject to censor restrictions.

Suffice to say, therefore, there are more men here now than in the entire infantry of the United States regular army prior to the Spanish-American war of 1898.

**No Time for Athletics.**

Aside from the usual lack of equipment, common in new cantonments, I learned to my surprise that the chief handicap was lack of time. I always had supposed that the quartermaster's department was a sort of soft berth. Aside from the enlisted and national army men, there is an officers' training school of 1,200 men, mostly with reserve commissions, sent here from camps all over the country. Their course is sixty days.

The instruction hours are from 7 a. m. to noon, from 1 to 5 o'clock in the afternoon, and three nights a week from 7 to 9. The rest of the time they have to themselves and for sport. When Athletic Director Lew Riess, formerly coach at Randolph-Macon college in Virginia, asked an hour of the school time to form officers' teams, he learned from the commanding officer that the demand for graduates of the officers' school was so urgent the instruction course could not be curtailed without the new officers failing to learn some of the things Uncle Sam wants them to know before going abroad.

**Only Setting Up Exercises.**

The only prescribed athletics in the officers' school is thirty minutes of setting up exercises after reveille at 5:45 a. m.

For this officers' school and the instructions of the many thousand privates there are only sixty commissioned officers, scarcely more than is considered necessary for a battalion in regular service. It was not surprising, therefore, that I found both Col. Munson and Capt. Stengler at their desks this Sabbath afternoon, and their subordinates complained sessions until midnight were common. After visiting some northern camps it seemed unusual their commissions were not higher, but perhaps Washington will get around to that later.

There are five divisions in the officers' school, finance and accounting, construction and repairs, transportation, supply, and administration, the latter comprising office work and military correspondence. As yet there is no military athletic officer giving his entire time to sports, owing to the shortage of officers, and no civilian sports director as at Camp Grant, appointed by the commission of training camp activities.

**TIP TO TOURISTS.**

JACKSONVILLE, Fla., Jan. 13.—[Special.]—If you arrive in Jacksonville after midnight, bring your own collapsible cots unless you want to share the ballroom of one of the leading hotels with a score or more of other guests. The redeeming feature, however, is that the pretty cashier at the Seminole is a regular Red Cross first aid to stranded reporters by cashing checks, if they happen to have a "Tribune" identification card.

**Welfare Committee Members.**

The welfare committee which works with the Y. M. C. A. consists of Capt. De Muth of New York, education; Capt. Reynolds of Ohio, exchange officer; Lieut. Gruessner, the medical department, and Lieut. Zonne, headquarters guard of military police.

Athletic Director Riess, who is a reader of THE RIBUNE, has asked a local newspaper to start a subscription fund for athletic equipment, just as THE TRIBUNE gave the first boost to athletics at Camp Grant. The campaign opens tomorrow. He has a number of major and minor league baseball players among the enlisted men, and a team has been formed which is somewhat handicapped by the sandy soil. This sand also operates against the basket tossers, who have four outdoor courts for their use.

The other sports are volley ball, quoits, football, and boxing, in which the boys mingle with eight ounce gloves on an outdoor platform. A boxing instructor from the enlisted men will be appointed soon.

**Navy Games Are Popular.**

In the Y. M. C. A. buildings are boards constructed by camp carpenters on which a variation of shuffleboard is played. It was adapted from the navy. All boards were in use this afternoon. Another navy sport also has found a place. On a high gymnasium horse about six feet long two opponents battle with stuffed pillows until one is demounted, as in a tilting contest.

Camp Joseph E. Johnston is picturesquely located on the St. Johns river, twelve miles from Jacksonville, reached by an asphalt, brick and macadam motor road through a beautiful suburban residence section. Lieut. Col. Munson, commanding officer, is a graduate of St. Johns Military academy at Delafield, Wis., and rose from the ranks after service in the Spanish-American war and in the Philippines. He is of interest to Chicagoans from the fact that he married a Highland Park girl and that his father, captain of the Sixth United States infantry, was the first regular army officer to be stationed at Fort Sheridan back in 1884.

Capt. Stengler, adjutant, also rose from the ranks after service in the Philippines. He is a native of Ohio. Both are enthusiastic in their work. In fact, both among privates and officers at the training school I found the same splendid enthusiasm previously observed in northern camps.

# BOUTS TO DECISION FOR PROS PLANNED AT FORT SHERIDAN

BY RAY PEARSON.

There is a chance that there will be a regular scrap at Fort Sheridan between a couple of real scrappers, according to the dope handed out last night by a person interested in the affair. The plan is to pit Ever Hammer against Sailor Freedman in the arena at the fort on the night of Jan. 24. According to our informant, arrangements are moving rapidly to completion, and unless something unforeseen crops up between now and the date selected, the bout and several others will be pulled off.

According to the plans, the boxers are to battle for a percentage of the gate receipts, the biggest percentage going to the post exchange. It is said Col. Burkhart at Fort Sheridan, where the Fortieth infantry is encamped, has given his consent to the plan, and that O. S. Gooch, director of the post exchange, has sanctioned it.

**Fight to Decision, Too.**

Perhaps the most important thing in connection with the proposed boxing show is that the principals in the windup will fight to a decision. The bout will be limited to ten rounds. Hammer already has agreed to box Freedman, and it is now up to Freedman to consent to engage in the scrap. It is expected Freedman will give his decision today.

This show, however, isn't the only one that is contemplated, for if the Hammer-Freedman contest goes through without a hitch others will be staged either semi-monthly or monthly at the fort. There are many soldiers at the camp at the present time, according to Kid Howard, who, as manager of Hammer, is interested.

**Public to Be Admitted.**

The general public will be admitted to the bouts at $1, $1.50 and $2, if things work out as expected. With the shows under military auspices it is believed considerable money will go into the coffers of the army fund.

## *Kodat Knocks Out McWhit in Private Ring Battle*

In private fights yesterday near Austin, George Kodat knocked out Billy McWhit in the sixth round of a ten session bout, and George De Witt and Fred McKay went six rounds to a draw.

## *M'INNIS A GIFT TO BOSTON: MACK*

Philadelphia, Pa., Jan. 13.—[Special.]—Connie Mack received no money for Stuffy McInnis. Mack today admitted he had practically made Boston a present of McInnis, just as he did of Jack Barry, although Boston paid the Athletics $10,000 for Barry, and not $8,000, as has been the impression ever since Mack disposed of his great shortstop.

Connie said no star players were involved, that no pitcher of the Red Sox would come to the Athletics, and that while the men he will get later will help his team, he does not consider them high class players. In speaking of the McInnis deal, Connie said:

"McInnis was traded to Boston, not sold, but so far as receiving value in return is concerned, I suppose I can be considered as getting the worst of the trade. The men I will get are not what I would call stars, although they will fit in with the team I am molding for next season.

"I got all the money I needed for the other players and now I'm in position to start all over again and build a good ball team."

## *American Giants Leave for Florida Games Tonight*

Rube Foster's American Giants will leave Chicago tonight for Palm Beach, Fla., where they will play in the Winter league. Last year the Giants won the Winter league championship. The Fosters will return to Chicago on April 21 and open their local season at Schorling's park.

After the close of the season at Palm Beach the American Giants will journey to Havana, Cuba, and play five weeks, if they are successful in getting passports. If not, they will play through Texas, Mississippi, Alabama, Louisiana, and Tenneessee.

## BOWLING AVERAGES IN LOCAL LEAGUES

**WINDY CITY LEAGUE.**

| | W. | L. | Pct. | | W. | L. | Pct. |
|---|---|---|---|---|---|---|---|
| L. & G. | 33 | 15 | .688 | Morton Pks. | 27 | 24 | .529 |
| Clausius | 32 | 16 | .667 | Semradeks | 26 | 25 | .510 |
| Mendels | 31 | 20 | .608 | Bingos | 22 | 29 | .431 |
| Petersens | 30 | 21 | .588 | Crouses | 15 | 36 | .294 |
| Vermonts | 27 | 21 | .563 | Franks | 6 | 42 | .125 |

Individual averages—Nigg, Morton Parks, 202 12-24; Spencer, L. & G., 196 26-30; Hradek, Mendels, 194 24-51; De Vito, L. & G., 193 8-45; Fliger, Clausius, 191 2-48; Argie, Vermonts, 189 15-45; Wagner, Mendels, 188 15-51; Getzler, Mendels, 188 9-45; Rusch, Clausius, 188 7-45; Skoog, Morton Parks, 188.

**NORTH SHORE LEAGUE.**

| | W. | L. | Pct. | | W. | L. | Pct. |
|---|---|---|---|---|---|---|---|
| Boosters | 36 | 9 | .800 | Riversides | 23 | 22 | .511 |
| Princess | 20 | 16 | .644 | Southports | 13 | 32 | .288 |
| Kleins | 28 | 17 | .622 | Fountains | 7 | 38 | .155 |

Individual averages—F. Muzam, Princess, 194 2-34; Papst, Boosters, 185 12-42; Fehl, Kleins, 183 38-39; Rodolf, Kleins, 181 1-45; Damitz, Princess, 180 24-42; Hert, Southports, 180 4-45; Tarnow, Boosters, 179 17-39; Baumgartner, Riversides, 176 24-44; Schneider, Riversides, 175 37-42; Mueller, Kleins, 174 8-45.

**RANDOLPH LEAGUE.**

| | W. | L. | Pct. | | W. | L. | Pct. |
|---|---|---|---|---|---|---|---|
| Rubinis | 54 | 11 | .756 | How. Mal. | 27 | 18 | .600 |
| Berger C. | 30 | 15 | .667 | Algees | 22 | 23 | .489 |
| Hotel Pl'n. | 30 | 13 | .667 | A. Lu. Co. | 10 | 35 | .222 |
| Mineral's | 29 | 16 | .644 | O. Styles | 9 | 36 | .200 |
| Benniers | 28 | 17 | .622 | Wint. Bld. | 6 | 39 | .153 |

Individual averages — Graf, Howards, 196 48-45; Collier, Rubinis, 194 23-45; Tecupel, Bergers, 192 29-45; Wilson, Planters, 192 8-45; Merino, Mineralites, 191 1-45; Kafora, Planters, 190 5-39; Karlicek, Bergers, 189 33-45; Blouin, Mineralites, 189 22-45; Emsberg, Howards, 189 5-36; De Vito, Algees, 189 43-45; Rolfe, Rubinis, 188 40-45; Herda, Benaings, 188 32-45; Laney, Rubinis, 188 29-45; Wernicke, Bergers, 188 11-45; Getzler, Bensings, 188 7-45.

**PALACE MERCANTILE LEAGUE.**

| | W. | L. | Pct. | | W. | L. | Pct. |
|---|---|---|---|---|---|---|---|
| Fisks | 31 | 11 | .738 | Rothschilds | 18 | 21 | .462 |
| El Roi Tans. | 30 | 12 | .714 | Cunards | 17 | 25 | .405 |
| Rotarys | 24 | 18 | .571 | Santa Fe. | 14 | 25 | .359 |
| Canals | 24 | 18 | .571 | Roberts | 8 | 34 | .190 |

Individual averages—Hofman, El Roi Tans, 186 5-42; Jennings, Fisks, 180; Owens, Rotarys, 184 12-28; Brookman, Fisks, 182 10-15; Ferguson, Santa Fe, 172 7-39; Smith, Santa Fe, 182; Zimmer, Cunards, 178 1-41; Zimmerman, Fisks, 176; Robin, El Roi Tans, 174 25-42; Beckelman, Fisks, 174 17-42; Amersbach, Canals, 174 4-42.

**SWIFT LEAGUE.**

| | W. | L. | Pct. | | W. | L. | Pct. |
|---|---|---|---|---|---|---|---|
| Receiving | 30 | 15 | .667 | Beef | 23 | 22 | .511 |
| Managers | 29 | 16 | .644 | Banking | 15 | 27 | .357 |
| Provis'ns | 27 | 18 | .600 | Trans'p'n | 15 | 30 | .333 |
| Tim'k'p'rs | 24 | 18 | .571 | Distr'b'n | 14 | 13 | .311 |

Individual averages—Wiesner, Managers, 187; Groth, Timekeepers, 181; Wagner, Managers, 180; Roeberle, Beef, 174; Lingle, Transportation, 174; Meyer, Beef, 174; Witt, Timekeepers, 172; Mart Schinkle, Timekeepers, 172; Bittner, Beef, 171.

**COMMONWEALTH EDISON LEAGUE.**

| | W. | L. | Pct. | | W. | L. | Pct. |
|---|---|---|---|---|---|---|---|
| Treasury | 32 | 13 | .711 | Operat'g | 21 | 24 | .467 |
| Repair | 29 | 16 | .644 | Fisquar | 21 | 24 | .467 |
| Contract | 23 | 22 | .511 | Street | 17 | 28 | .378 |
| Stat'n'y | 22 | 23 | .485 | Fisk | 15 | 30 | .333 |

Individual averages — Gray, Repair, 181 19-42; Sindelar, Treasury, 181 15-45; Hansen, Treasury, 180 9-45; Mank, Repair, 179 31-42; Doyle, Repair, 179 22-42; Witt, Street, 176 30-42; Johnson, Operating, 176 3-36; Zuhn, Street, 175 29-36; Lucedman, Treasury, 172 27-45.

# DE ORO KEEPS TITLE BY 1 POINT MARGIN, BEATS OTIS, 150-149

HAVANA, Jan. 13.—Alfredo De Oro, champion three cushion billiardist of the world, retained his title last night by just one point in his match with Charles Otis of Brooklyn, the challenger. De Oro took the third block by a score of 50 to 49, in eighty-nine innings.

With Otis leading, 149 to 147, in the series, De Oro made a run of two, tying the score. Otis, unsteadied by his eagerness to win, missed his next shot. This cost him the chance of becoming world's champion at the game, because De Oro ended the block and the match with his next shot.

**Otis Missed on Purpose.**

With the total score standing 149 to 149, De Oro proposed an extension of the game, but this was not acceptable to the spectators, and Otis, with the ivories in position for an easy shot of five cushions, attempted, instead, a three cushion play which, according to the experts, was virtually impossible.

Otis missed the shot. It was the general belief that he elected to take the harder chance in a generous spirit toward the Cuban people, with whom De Oro was favorite throughout the match.

The series took place in the Payret theater, and drew a great number of spectators, including President Menocal and his staff. The Spanish minister to Cuba refereed the match.

**Loser Makes Great Fight.**

When the third contest opened De Oro had a lead of ten points over his opponent, the score at the end of the second block being 100 to 90 in his favor. In the final game the champion missed often, while the challenger showed cool, consistent play, gradually overhauling the leader, and, in the end, scoring fifty-nine points, brought himself within one point of the required 150.

The scores follow:

| | Points. | Innings. | H. run. |
|---|---|---|---|
| De Oro | 50 | 89 | 6 |
| Otis | 49 | 88 | 5 |

Scores for three blocks:

| | | | |
|---|---|---|---|
| De Oro | 50 | 50 | 50—150 |
| Otis | 49 | 41 | 59—149 |

**BRADLEY, 28; AUGUSTANA, 18.**

Rock Island, Ill., Jan. 13.—Bradley institute defeated the Augustana college basket team last night, 28 to 18.

# BIG JACK POWELL HOPES TO PITCH IN MAJORS AGAIN

## Veteran 44 Years Young Expects to Show Up Kids Next Season.

BY JAMES CRUSINBERRY.

Any big league baseball manager in need of a strong right handed pitcher might do well to get in touch with one Jack Powell, who lives in St. Louis, Mo. He is six feet tall, weighs about 230 pounds, is ambitious, and has splendid habits. In case present day managers do not know of him, he offers the names of Cy Young, Bill Lange, and Amos Rusie for references, for Jack played ball with all those notables.

Powell is about 44 years young. He has been all through one baseball career and now proposes to start another. He just can't help feeling he is far superior to the average 22 year old who breaks in, and anyway, he thinks those 22 year olds ought to be in the war. For that reason he has decided to come forth when spring arrives and offer his services to any wise manager who desires help on the pitching staff.

**Plans Training Campaign.**

Big Jack, as he was known in his palmy days, hasn't told the world yet about his plan for adventure, but he already is secretly working it out. He has begun road work with yards of red flannel wrapped around his middle. A little later he intends to go to Hot Springs, climb the mountains, and drink the water, then he intends to begin hurling the old baseball once more. By April 16, when the season is to open, he expects to be ready to go to the slab and win a game of ball for some big team.

Some of the fans probably remember Jack back in the '90s, when he was bending 'em over. Most of present day fans remember him with the St. Louis Browns, his last season there being 1912, when with a trailing team he won nine and lost sixteen games. The following season he performed at Louisville, winning seventeen and losing thirteen games.

**Arm Good Up to Finish.**

But Powell never quit baseball because his arm went back on him. He could curve a ball over the plate or shoot a fast one over with as much speed in 1913 as he could in 1898. Perhaps he did have some trouble in handling bunted balls quickly enough to get his man, but he proposes to regain his youthful speed by all the road work and mountain climbing.

Since 1914 Jack has been conducting a refreshment place right by the Browns park in St. Louis, and each day he would go in to see the games. The more of the present day games he saw the madder he got to think he was not in there playing. Finally this winter he could stand it no longer and burst forth one day with the announcement to a friend that he was "coming back."

They say "they never come back," and we would be surprised to see Powell's name in a big league box score next season, but just the same one can't help admiring him.

**WASHINGTON U., 47; DRAKE, 24.**

St. Louis, Mo., Jan. 13.—In its first Missouri Valley conference basketball game of the season Washington university defeated Drake last night, 47 to 24.

## *ST. PATRICK NINE WINS TWIN BILL*

St. Patrick's Commercial academy took a firm grip on first place in the Catholic High School Indoor league yesterday by walking off with both ends of a double header against De Paul at the losers' gym. The west side nine began batting hard in the first inning and made the first game a swatfest, 9 to 1. Lyons held the De Paul boys whenever they threatened.

De Paul got a good start in the second game, but lost, 6 to 2, when St. Patrick turned a rally into a rout and put over all their runs in the third inning. After that both sides settled to a steady defense. Catcher Phelan was the batting star for the winners in both contests. Score first game:

| St. Pat'k. | R | H | P | A | De Paul. | R | H | P | A |
|---|---|---|---|---|---|---|---|---|---|
| Doherty, lf | 1 | 1 | 0 | 0 | Clarke, rf. | 0 | 1 | 0 | 0 |
| Gorman, rs | 2 | 1 | 1 | 2 | Bamber, rs. | 0 | 1 | 1 | 1 |
| Ross, ls | 0 | 1 | 1 | 1 | Barline, 3b. | 0 | 0 | 0 | 2 |
| Phelan, c | 0 | 2 | 10 | 1 | Minogue, c. | 0 | 1 | 8 | 2 |
| Barr, 2b | 0 | 0 | 2 | 0 | Randal, lb. | 1 | 1 | 10 | 1 |
| Kett, 1b | 1 | 1 | 7 | 2 | Ruber, 2b. | 0 | 0 | 1 | 3 |
| Herman, 3b | 1 | 1 | 0 | 0 | McElh'y, p. | 0 | 0 | 0 | 3 |
| Sull'n, rf | 1 | 1 | 0 | 0 | Hycamp, rf. | 0 | 0 | 1 | 0 |
| Lyons, p | 1 | 0 | 0 | 0 | Lacy, ss | 0 | 0 | 0 | 1 |
| Totals | 9 | 8 | 21 | 8 | Totals | 1 | 4 | 21 | 13 |

| | | | | | | | | | |
|---|---|---|---|---|---|---|---|---|---|
| St. Patrick's | 3 | 0 | 1 | 2 | 0 | 1 | 0 | 2 | 9 |
| De Paul | 0 | 0 | 1 | 0 | 0 | 0 | 0 | 0 | 1 |

Errors—Bamber, Ross, Minogue. Two base hits—Phelan, Kett, Clarke. Struck out—Lyons, 10; McElleny, 8. Bases on balls—Lyons, 5; McElleny, 4.

SECOND GAME.

| | | | | | | | | | |
|---|---|---|---|---|---|---|---|---|---|
| St. Patrick's | 0 | 0 | 0 | 0 | 0 | 0 | * | 6 | 7 | 0 |
| De Paul | 1 | 1 | 0 | 0 | 0 | 0 | 0 | 2 | 2 | 2 |

Batteries—Doherty, Lyons, and Phelan; McElheny and P. Minogue.

**POLISH A. C., 11; VINCENNES, 2.**

Polish American A. C. nine defeated the Vincennes A. C., formerly of the Chicago league, at Vincennes gymnasium, 11 to 2. Features were the heavy hitting of the Poles and Boras' pitching. Boras struck out fifteen. Score:

| | | | | | | | | | |
|---|---|---|---|---|---|---|---|---|---|
| P. A. A. C. | 3 | 0 | 0 | 0 | 4 | 3 | 2 | —11 | |
| V. A. C. | 0 | 0 | 0 | 2 | 0 | 0 | 0 | — | 2 |

Errors—Lt. Czerwinski, Meyers. Two base hits—Zurkowski, Klonowski [2]. Struck out—Boras, 15; Schick, 10. Bases on balls—Boras, 4; Schick, 4.

# Dope on the Ponies

**HAVANA RESULTS.**

First race, 5½ furlongs—Belle C., 107 [Howard], 5 to 1, 2 to 1, even, won; Damietta, 109½ [Ball], 2 to 1, 4 to 5, 2 to 5, second; Recorder, 102 [Lunsford], 4 to 1, 8 to 5, 4 to 5, third. Time, 1:16 2-5. Bank Bill, Business Agent, Almandite, and Feather Duster ran.

Second race, 5½ furlongs—Neville II., 107 [Howard], 3 to 5, 1 to 2, out, won; Brown Baby, 105 [Cooper], 4 to 1, 8 to 5, 7 to 10, second; Castara, 108 [J. Pitz], 7 to 1, 5 to 2, 6 to 5, third. Time, 1:15½. Highway, Little Wonder, Miss Primity, Zodiac, None Such, Scrimmage, and Brown Prince ran.

Third race, 5½ furlongs—Fickle Fancy, 107 [J. G. Petz], 2 to 1, 1 to 2, out, won; Eastern Princess, 104 [Smith], 6 to 5, 1 to 3, out, second; Mr. Dooley, 108 [Cummings], 10 to 1, 4 to 1, out, third. Time, 1:14 3-5. Napoli and Queen Margot ran.

Fourth race, 5½ furlongs—Victrola, 108 [Cummings], 8 to 1, 3 to 1, 6 to 5, won; King Stalwart, 121 [Taplin], 5 to 2, 4 to 5, 1 to 3, second; Bunice, 112 [Hunt], 2 to 1, 7 to 10, 1 to 3, third. Time, 1:14. Radiant Flower, Repton, and Granado ran.

Fifth race, the Morro Castle handicap, ¾ mile, $1,000 added—Reprobate, 108 [Cummings], 4 to 1, 7 to 5, out, won; Sparkler, 104 [Smith], 3 to 1, even, out, second; Milestone, 102½ [Cooper], 7 to 2, 7 to 5, out, third. Time, 1:19. Montresor, Old Miss, and J. J. Murdock ran.

Sixth race, 1 mile and 20 yards—Lantana, 104 [Smith], 5 to 2, even, 2 to 5, won; Don Thrush, 97 [Lunsford], 4 to 1, 8 to 5, 7 to 10, second; Kneelet, 102 [Cooper], 5 to 1, 2 to 1, even, third. Time, 1:54. Seminole, Balfron, and Lady Spendthrift ran.

## *Chicagoans to Compete in Pinehurst Golf Meet*

Pinehurst, N. C., Jan. 13.—The winter golf league of advertising interests played a best ball foursome at Pinehurst yesterday, this being the opening event of a seven day program. George C. Dutton and Murray Purvis took first prize with 87—1—86. Hiram Greene of Evanston Country club was the only Chicago player who took part, but others will be on hand when the qualifying round of the main tournament opens tomorrow.


Unequaled Value Giving in Suits and Overcoats at $23.75

This price is really less than wholesale cost today and approximately half of what equally good fabrics and styles will command next winter. Comparison with current values offered elsewhere will establish the great money-saving opportunities this remarkable reduction sale offers now on fine suits and overcoats for men and young men at $23.75.

*Men and young men who prefer to pay less or more than the above price will find other lines presenting appreciable savings at $18.75 and $28.75.*

*Second, Third and Fourth Floors.*

THE HUB
Henry C. Lytton & Sons
N. E. Corner State and Jackson

CHRISTINE STARTS TODAY —IN— THE CHICAGO EVENING POST

CHARLIE POSTL'S FARM

# BATTLING DAN GIVES COPPERS BATTLE ROYAL

## He Loves a Fight and Gets Two, but Lands in Cell.

Dan Yates, no address, makes a specialty of fighting policemen. If there is anything in particular that Dan loves it is to maul a copper. They didn't know that up in Hinton G. Clabaugh's office, and hereby hangs a tale of much action.

Albert Smith, special officer for the Rock Island, who took Dan in tow in Hinky Dink's port of call, weighs 255 pounds. Also Operative Sweepe weighs 219, and is agile, yet Dan Yates himself is no slouch, about 6 feet 3.

Yesterday was Al's busy day. He had just turned in a report on a cache of barreled booze, and the revenue department had made the guilty man pay $3,000 revenue and penalty after digging the stuff up.

Now, Hinky's was a safe haven for those who sought to escape the rigors of shoveling snow.

**Agin the Government.**

Dan, fighter of policemen, was there, and, witnesses saith, was cursing certain persons named Wilson, Hoover, and McAdoo in no uncertain terms. He reviled them individually and collectively in rare words. Albert Smith, fresh from one victory, put the comealongs upon Dan and he landed in the federal building.

They had got the search of him just as far as a bottle of heroin when Dan cut loose. My, but he cut loose! In a flash a flood of red blood was spurting from Al's head and his lip shed more.

Dan is all fists in a fight, except his woodsmen's boots, hob-nailed. It was right brisk! When they pulled 255 plus 119 pounds plus several other strong men off of Dan's form he wore more bracelets than a queen and was storming with his mouth.

**He's a Drug Mine.**

Down at Harrison street, where they booked him on a collection of charges, they searched him again and he tried to whip some more policemen. Dan shed cocaine, heroin, bottles of mysterious liquid, and some unidentified collection of drugs like the skies shed snow.

Dan was the only one thereabouts that wasn't damaged much.

# WHEELER WARNS EGG DEALERS NOT TO FAKE BRANDS

Egg dealers who sell cold storage "firsts" as "extras" will be dealt harshly with by the United States government. This was the announcement made yesterday by Harry A. Wheeler, Illinois state food administrator.

"Our agreement with the Chicago butter and egg board was for cold storage 'firsts,' as it was understood that there were no 'extras' on the market."

The agreement between the food administration and the committee was that 41½ cents would be charged for cold storage "firsts."

"If any 'extras' have come on the market they can be treated on their merits," Mr. Wheeler said, "but the practice of selling 'firsts' at the fancy price of 'extras' in order to evade the agreement will not be tolerated. Sales of eggs will be investigated and the grades determined and where 'firsts' have been sold as 'extras' steps will be taken to punish."

Mr. Wheeler reiterated his statement of Saturday that the government will not tolerate high prices and excessive prices inspired by the shortage caused by the weather.

GRIP FOLLOWS THE SNOW.
LAXATIVE BROMO QUININE Tablets taken in time will Prevent Grip. E. W. GROVE'S signature on box. 30c.—Advertisement

# NONRESISTANCE NOT HIS DOCTRINE, GRENFELL SAYS

Dr. Wilfred T. Grenfell, the medical missionary to Labrador, who spoke on the subject "On Two Fronts" at the Sunday Evening club in Orchestra hall last night, has recently returned from France, where he spent four months in hospital service.

There are innumerable "fronts" in this war, Dr. Grenfell asserted. Every individual in America, he said, could serve the cause of justice and humanity at his own "front," whether here or in Europe.

"I have no faith in the nonresistance theory in Christianity. Christianity calls for the greatest possible resistance. Christ himself fought the greatest fight ever recorded, and he was slain because he resisted evil to the death.

"There is value in all forms of resistance. You people of Chicago have all gained in your battle with the snow. I had to marvel that, with all the steam engines and electric railways, it took me two days to come from Racine to Chicago. Why, I could have covered it with my dog team in less than a day."

**MUSICALE POSTPONED.**

The musicale which was to have been given this afternoon at Martine's hall by the Lake View Musical society has been postponed until next Monday.

# "Don't Get Married!"

EVERY young man who is standing in the valley of the shadow of matrimony has this advice handed him absolutely free of charge by all his men friends married and single.

But of course it takes George Ade to wrap this situation up in a package of humor—to tell the true-to-life Fable of The Bewildered Maverick and the Conflicting Testimony. Amusingly illustrated by John T. McCutcheon.

If you are married—if you're going to get married—if you're a confirmed bachelor—a hopeful maid or a hopeless spinster—spend twenty cents for a February Cosmopolitan and learn what to do or what not to do.

And that isn't all in this great, big number.

Here's the longest, most impressive list of writers and artists that you ever saw between the covers of a magazine:

| | | |
|---|---|---|
| *Booth Tarkington* | *Elizabeth Robins* | *John T. McCutcheon* |
| *Owen Johnson* | *George Randolph Chester* | *Stockton Mulford* |
| *Arnold Bennett* | *Arthur B. Reeve* | *W. D. Stevens* |
| *John Galsworthy* | *Lillie Langtry* | *Worth Brehm* |
| *Samuel Merwin* | *Herbert Kaufman* | *George Gibbs* |
| *Rex Beach* | *Ella Wheeler Wilcox* | *Edward L. Chase* |
| *George Ade* | *Harrison Fisher* | *John Alonzo Williams* |
| *Theodore Dreiser* | *Howard Chandler Christy* | *Charles E. Chambers* |
| *Robert W. Chambers* | *W. T. Benda* | *Alonzo Kimball* |

*February*

**Cosmopolitan**

*Out Today* *Take it Home Tonight*



# *The True Reason the Millbrook Woolen Mills Took Government Work*

**Recent statements reflecting upon the integrity and good faith of the Millbrook Woolen Mills in connection with government contracts are so willfully incorrect that we desire to issue the following statement:**

**We brand as unqualifiedly false and malicious the allegation that the Millbrook Woolen Mills was favored in the award of government contracts.**

**In undertaking government contracts the Millbrook Woolen Mills has not only done so without thought of "extravagant" profits, as has been alleged, but has done so at a sacrifice due to enforced curtailing of its regular business with the civilian trade. When we undertook our government contracts we had recorded sufficient orders from our civilian accounts to cover our entire production.**

**These civilian orders were at prices that assured a profit far in excess of that on government work.**

**Nevertheless, actuated solely by a desire to do our share of patriotic work, we relinquished a percentage of civilian orders that we might undertake work urgently needed by the government at prices fixed by the government.**

**Moreover, our mill records, which are open to inspection, will prove that the cost of labor since we undertook government work has been advanced no less than 48% (within a period of eight months) while it is common knowledge that the cost of all raw materials entering into the manufacture of cloth has increased enormously. Despite these facts the original government prices have not been advanced.**

**From the very outset we did our best to make deliveries to our civilian accounts. When we received urgent written requests from the War Department to hasten and even anticipate deliveries of government cloth, so that our soldiers might be speedily appareled, it became inevitable that civilian deliveries be deferred.**

## We were ordered by the War Department to defer civilian deliveries.

**Despite these handicaps, we succeeded in completing a considerable number of our civilian orders, at the same time making deliveries to the government.**

**The demands of the trade for immediate deliveries became so insistent and threatening, that to accede to them would have meant complete stoppage of government work, whereupon a commandeer order was issued by the War Department.**

**We unqualifiedly deny that the Millbrook Woolen Mills has, directly or indirectly, at any time received or used any goods, clippings, wool or other raw material from the Base Sorting Plant, or from any other governmental agency.**

**When the Millbrook Woolen Mills was awarded its first government contract on May 11, 1917, Mr. Samuel M. Kaplan, now a member of the Committee on Supplies, had no connection with any department of the government, and accordingly could not have been and was not instrumental in recommending the award of any contract, as has been alleged.**

**Later, when we undertook additional government contracts, none of the same were recommended by or through him, and we further deny most emphatically that he has now or ever had any connection, financial or otherwise, direct or indirect, with the Millbrook Woolen Mills.**

***Any statements contrary to the facts herein set forth are necessarily based on misinformation or are malicious in their origin and are harmful because false, unjust and libelous.***

*New York, January 10, 1918.* **MILLBROOK WOOLEN MILLS.**

SECTION TWO.
GENERAL NEWS,
SOCIETY, MARKETS,
WANT ADS.

# The Chicago Daily Tribune.

THE WORLD'S GREATEST NEWSPAPER

Win the War

MONDAY, JANUARY 14, 1918.



## FOOD SHOW ENDS WITH FINAL PLEA TO HELP WIN WAR

### Demonstration Declared Success Despite the Bad Weather.

The first Patriotic Food show closed at the Coliseum last night, after a week that surpassed the expectations of its management. The attendance was the source of gratifying surprise, in view of the unfavorable weather conditions which prevailed during the week. The aggregate attendance for the show was announced last night as 112,721.

The last day's program was featured by two addresses in the afternoon on war conditions and the necessity for food conservation to win. These were given Dr. William T. Foster, president of Reed college, Portland, Ore., and a member of the Red Cross commission to the European war front, and Clarence S. Darrow. Dr. Foster told of the acute necessity for furnishing food for the French armies, of the dire need which prevails in France, of the heroism and self-sacrifice of French men and women, and of the evil effects of "slacking" in this country.

**Praises U. S. Army.**

"Our armies, while they contain what I believe are the best soldiers today in Europe," said Dr. Foster, "are not yet ready to confront the trained German machine. We must continue, for this winter at least, to depend upon the French and British to man the western line for us. If the French line breaks this month from a German drive, then the bodies of our American boys will have to be piled high to defend civilization from the Teuton onslaught."

Mr. Darrow asserted that the nation had as yet by no means made all the sacrifices of which it is capable and which it should make. "These sacrifices will be made," he said, "if the war continues much longer, and it is right that they should be made. It will be good for us to make them, too, for we have grown too fat, too sleek, too contented."

**Must Bow to Sacrifice.**

Deprecating glib talk of continuing all the nation's accustomed liberties, Mr. Darrow said, "This is wartime, and for the good of the nation we must cheerfully submit to some tyranny. The time is coming, and soon, when any action of government we shall have to deal with the whole population as we have dealt with hotels and restaurants. We must not only conscript men for work, but we must conscript all men, the rich and the poor alike, and put them to productive work."

Tracy C. Drake also spoke at the afternoon meeting, the chairman of which was William E. Skinner. At night R. L. Evans of the Illinois food administration spoke, telling of the necessity to make good the world shortage of food. S. S. McClure, the New York publisher, spoke on Verdun and Mrs. Lynden Evans also spoke.

Louis M. Stumer, chairman of the Patriotic Food show committee of the Illinois Council of Defense, issued a statement thanking all concerned for their liberal support of the show.

## FAIL TO FIND MONEY TAKEN IN CAMP HOLDUP

Camp Funston, Kas., Jan. 13.—An investigation throughout Camp Funston today failed to reveal any money stolen from the army bank here Friday night by Capt. Lewis J. Whisler, who hacked to death with a hand ax four men and seriously wounded another and later killed himself with an army rifle.

No definite estimate of the amount of money taken has been made. It was indicated a "considerable" sum was in the bank. Some officers declared Capt. Whisler obtained as much as $65,000 to $70,000. Others declared he probably took less than $1,000, or perhaps none at all.

Capt. Whisler was commander of E company, Three Hundred and Fifty-fourth infantry. He was commissioned Aug. 16 last, after the close of the first officers' training camp at Fort Riley.

On Jan. 7 Capt. Whisler took out a government insurance policy for $10,000. It was made payable to his 14 year old son, Duane, Salina, Kas., Whisler's home, or in case of the son's death to Whisler's father. Capt. Whisler, who was 36 years old, and his wife, Mrs. Vadne Whisler, were divorced about a year ago.

## TWO MEN, SHOT IN CAFE QUARREL, ARE NEAR DEATH

Eugene Tierney, 723 South Robey street, a molder, and John Carroll, 1955 West Harrison street, were probably fatally wounded by three men with whom they quarreled in a restaurant owned by Dare Deu at 1807 West Van Buren street early yesterday. Their assailants escaped.

Tierney and Carroll, each shot in the abdomen, were taken to the county hospital. They are in a critical condition.

A score of other patrons in the restaurant sought refuge behind chairs and tables and in the booths when the shooting began.

W. J. Rooney, 2215 Avers avenue, who was seated close by, told detectives that shortly before the shooting one of the three men had insulted two women leaving the place. A man accompanying them resented the remark, but departed when the three displayed a threatening attitude.

## GALLANTRY

### Missing American Flyer Awarded Military Decoration for Skill and Bravery.

ON THE FRENCH FRONT, Friday, Jan. 11.—Among the military decorations awarded today to airmen of a famous French "groupe de combat" was a war cross for Corporal Benjamin Stuart Walcott of Washington, who has been missing since Dec. 12. The medal was received on his behalf by members of his squadron and will be sent to his father. The citation accompanying the medal reads:

"Corporal Walcott, an American, who volunteered for the duration of the war and a young pilot of admirable spirit an courage, on Dec. 12, 1917, attacked an enemy airplane. He pursued it four kilometers behind the German lines, where he brought it down. He was in turn attacked by three other monoplanes and was driven down."

Corporal Walcott had been at the front only a few weeks when the fight took place. No news of his fate has been received.

PARIS, Jan. 13.—The American field service has just received word that war crosses have been awarded by the French army of the orient to five members of the section which recently returned from the Balkans. The men are William Emerson, Henry B. Palmer, and Marquard Walker, all Harvard students and residents of New York; Edwin H. English of New Haven, Conn., a Yale student, and Jacques Magnuil of the University of Paris.

The medals were awarded for courageous action in removing wounded men in the region of Monastir between December, 1916, and October, 1917, and especially during the period of heavy bombardment between March and August of last year.

## SCHOOLMASTER TO HELP SEARCH FOR MISSING GIRL

### Child Vanishes When Sent on Errand to Corner.

Pupils of the Kozminski school today will institute a search for Frances Parker, 14 years old, who yesterday disappeared from her home, 818 Hyde Park boulevard, under unusual circumstances.

The girl lived with her aunt, Mrs. May Parker, in the Vermont building. Mrs. Parker sent the child to a newsstand for a Sunday paper.

After an hour, when Frances had not brought the paper, Mrs. Parker went in search of her. The news dealer said the girl had been there, but he was sold out. He told her to go to a drug store at Cottage Grove avenue and Hyde Park boulevard. The druggist recalled the girl's visit, but he also was sold out. There trace of her was lost.

"It is a most remarkable disappearance," said the aunt last midnight. "The girl's parents are dead. She has made her home with me for several years.

"Until recently Frances has attended a girls' academy at One Hundred and Nineteenth street and Michigan avenue. She pleaded to come back home and go to the Kozminski school, which she formerly attended.

"I reported the case to the Hyde Park police. Frances is dressed in a blue knit cap, blue chinchilla coat, and blue dress. She has light hair, blue eyes, and weighs about 100 pounds."

## Missing Snowbound Girl Found Back on Train

Elsie Bendeke, 15 years old, daughter of the late Holston Bendeke, who was Swedish consul at Grand Forks, N. D., was found yesterday at Elgin, Ill., following her disappearance on Friday from a Milwaukee train at Bensonville, Ill.

The little girl was bound for a school in Minnesota, having spent the holidays with Dr. T. Warloe of 3658 North Harding avenue, Chicago, an old friend of her father. At Bensonville the train became snowbound and a kindly railroad man sent her to a nearby house, where she spent the night. The following day the train resumed its journey with the girl on board.

Dr. Warloe was notified by telegraph that Elsie had been found at Elgin and asked that she be sent back to Chicago upon learning that railroad travel through Minnesota was impossible because of the snow. She will arrive in Chicago today.

## TIME OF VICTORY TO BE ADVANCED AN HOUR BY U. S.

### Forces Line Up to Pass Daylight Saving Bill in the House.

[BY A STAFF CORRESPONDENT.]

Washington, D. C., Jan. 13.—[Special.]—President Wilson has told congressmen that the daylight saving bill now pending in the house committee on interstate and foreign commerce should be passed at the earliest possible date so that the law can become effective next spring. The president is convinced that this measure will mean the saving of many millions of dollars in light and fuel and the production of great quantities of foodstuffs in back yard gardens.

"Chairman Sims of the interstate commerce committee, after a conference with the president on this bill, will ask for action on the bill which passed the senate last June, immediately after the war emergency railroad legislation is out of the way.

**Garfield and Hurley to Aid.**

A tentative program for the promotion of the daylight saving bill has been arranged by Chairman Sims and Representative Borland, the chief advocate of the bill in the house. The first persons expected to testify are Fuel Administrator Garfield, who will explain the effect in the saving of coal, and Chairman Hurley of the shipping board, who will testify as to the measure's value in expediting the shipbuilding program.

The taking over of the railroads by the president has eliminated the one source of opposition to the daylight saving measure. Railroad executives objected to the bill on the ground that it would upset their schedules and prove costly to the roads, which would have to revise all of their literature and time cards.

**McAdoo Favors Plan.**

Friends of the proposed legislation believe that Director General McAdoo will favor the daylight saving plan, for it will help him in operating the unified roads.

"The daylight saving bill is in especial demand at this time as a war measure," Mr. Borland said tonight. "It follows a plan which has been in successful operation in England, France, Italy, Germany, Austria-Hungary, and other foreign countries.

"This proposed legislation would add one hour of daylight to the business day of all the people of the United States by the simple process of turning the hands of the clock forward one hour."

Support of the bill in the house will be accorded regardless of partisan lines. Representative Frc l A. Britten of Illinois, Republican, is one of the most earnest advocates of the measure.

"I do not know of a plan that would do more for the country's material advance while incurring as slight an obligation," Mr. Britten said. "We want no time tables changed; only a change of the clock. All we need is to make the country understand the simplicity of the thing. Nothing will be changed but the clock."

## DON'T BE A WORK SLACKER—HERE'S A BUNCH OF JOBS

Competitive examinations for the following positions will be held by the United States civil service commission in the near future:

Telegraph operator, $900-$1,600.
Specialist in foreign educational systems (male), $1,800.
Plate cleaner, $4.80 a day.
Junior physicist (male), $1,500.
Multigraph operator, $1,000-$1,200.
Physician (male), $1,000-$1,800.
Copyist topographic draftsman, $1,100-$2,000.
Stenographer-typist, $1,000-$1,200.
Assistant marine constructing engineer, $1,800.
Assistant in poisonous plant investigations, $1,440.
Assistant in marketing, grade 2 (male), $1,200-$1,800.
Apprentice draftsman and photographer (male), $840.
Welfare executive secretary (male), $2,400-$2,800.
Land law cleark, $900.
Pathologist (male), $2,000.
Oil and gas inspector (mapping weels), $1,800-$2,160.
Clerk, $1,100.

## Battleship Florida Wins Short Range Target Cup

New York, Jan. 13.—The United States battleship Florida has been awarded the American Defense society cup for making the highest score during 1917 at short range target practice for battleships, it was announced tonight.

**AD MEN GIVE BANQUET.**

State street advertising managers gave a farewell banquet in the Grand Pacific hotel Saturday to Edward S. Goldstein of The Fair, who has taken a similar position with the May company of Cleveland. Salem Baskin of The Hub acted as stage director and master of ceremonies. A varied program concluded with dancing. La Belle Fatima, queen of the Harem, was applauded.

## POLICE NAME POLITICIANS IN YELLOW KID CASE

### Illinois and Indiana Men Investigated by State's Attorney.

Several Illinois and Indiana politicians, it was learned yesterday, have come under the survey of the police and the state's attorney's office in the investigation of the operations of the gang of de luxe confidence men of which Joseph Weil, "the yellow kid," still remains the foremost identified figure.

Among the political figures are a former candidate for governor of Illinois, several former Illinois legislators, and sundry former and present public officials of the state of Indiana. It was disclosed that the police for several days have been trying to learn how it came that the officials of the defunct Railways Securities company subleased their Rector building offices to persons who utilized the quarters for fake stock selling operations.

**Officers of Corporation.**

Among the officers of the Securities corporation were W. C. Crolius, former mayor of Joliet, once a candidate for governor of the state and later an unsuccessful candidate for mayor of Gary. Mr. Crolius was vice president. "Boss" John J. McLaughlin, former legislator from the Nineteenth senatorial district, Chicago, was a director, it is said, and Dr. A. L. Blunt, now under sentence for violation of the Harrison drug act, was treasurer.

Mr. McLaughlin is certain that he had no connection with the company but Dr. Blunt is equally certain that he was a director and declares further that either McLaughlin or Crolius sublet the offices.

"I know nothing about the subleasing transaction," the doctor said. "I learned about it later when I had to pay a month's rent to the Rector building agent to get the office furniture which I owned."

**Police Suspect Bribery.**

The police have found new evidence which, they say, indicates that efforts were made by some members of the confidence game operators to bribe Indiana officials to "wink" at their operations. Whether or not these efforts met with success they will not say.

Michael J. Reel, the East Chicago, Ind., contractor, who was indicted with the "Yellow Kid" and others, has not been arrested. He has made emphatic denial that he knew of the operations of the band, but it has been positively established, according to Assistant State's Attorney Case, that Reel's house was used for the sale of bogus stock to an Indiana banker.

The Chicago police say that Reel is a former Chicago saloonkeeper and that many well known confidence men used to make his dram shop their hangout.

## KANSAS CITY CRIPPLED BY BURST PIPE

Kansas City, Mo., Jan. 13.—Two Negro firemen were killed, two probably fatally injured, and two white firemen less seriously injured, and practically the entire electric light and power service of the city cut off this afternoon when a steam pipe in the main power plant of the Kansas City Railways company burst.

At 6 o'clock tonight the entire city was in darkness except in districts supplied by private plants. The street railway company had succeeded in restoring thirty of its forty boilers to service and street cars again were running on some of the lines with reduced service.

The accident occurred in the midst of a heavy snowstorm that added to the hardship and suffering of many persons forced to ride on hastily improvided busses and open motor trucks.

## WHEN A FELLER NEEDS A FRIEND

## MR. CLABAUGH WILL TALK OVER PLANS WITH HIM

The cops found him meandering around in the Northwestern railroad yards at Kinzie street Saturday night, and—O boy, he was drunk! Invincibly inebriated! His toggery looked Dapper-and-Dapper made and his pockets encircled $49. They brought him to their station, which is the Chicago avenue, and presented him to Lieut. William Fitzgerald.

An inquisition by the lieut. unveiled the fact that he hailed from 4215 North Leavitt street and that he answered "Here!" to the call of "Theodore Ahlborn." They allowed him to bivouac in their quarters for the night.

Yesterday morning, although it had not been entirely "slept off," he announced that he was an inventor and that he was at present trying to sell the government plans for a concrete boat, which, when loaded, would have a three foot freeboard (three feet of its body above the water). He carried with him plans of the ship and insisted he had an appointment with naval officials tomorrow to exhibit his blueprints.

## OPPOSE GIRLS AS MESSENGERS

New York, Jan. 13.—Morals of girls of tender years are endangered if they work as messengers, in the opinion of the Women's Trades Union league. A resolution was adopted at a meeting today asserting it was the belief of the organization that no woman less than 25 years old should be employed in this service.

Some of the speakers asserted messenger work is "an old man's job anyway," and that plenty of them were available to meet all the needs.

Delegates were about evenly divided on the propriety of employing women on the surface and subway car lines. The ethics of the question was left open for further debate. Similar action was taken in reference to girl elevator operators.

## TICKETS ABROAD

### You Don't Have to Enlist to Go to France; U. S. Wants Men in Dozen Trades.

MANY men would like to go to France who are not in the army; many want to go without joining the army. The government will give such men a chance. It wants them for all kinds of work.

Specific application has been made for the following:

**Auto and gas engine men.**
**Auto and motor truck drivers.**
**Blacksmith forgers.**
**Canvas workers.**
**Cabinetmakers.**
**Harness makers.**
**General mechanics.**
**Lathe hands.**
**Milling and planers.**
**Toolmakers.**
**House and sign painters.**
**Sheet metal workers.**
**Acetylene welders.**
**Wheelwrights.**

An office for the engagement of these men will be opened in the State Council of Defense building, 120 West Adams street, first floor, this morning at 9 o'clock, where all applicants should apply. It will be on the first floor, right at the entrance.

All men applying for any of the above positions must be either between 18 and 21 or 31 and 40 years old.

## AMUSEMENT MEN OPPOSE CLOSING

New York, Jan. 13.—[Special.]—Representatives of 118 legitimate, vaudeville, and moving picture theaters in New York engaged William Travers Jerome yesterday to present to the state and federal fuel administrators their arguments against the closing of the theaters.

Engineers who had made a thorough inspection for the managers reported that if the theaters were closed three nights a week only 168 tons a day, worth about $2,700, could be saved in those 118 theaters, whereas the government's loss of revenue from the tax on theater tickets would be $11,400 in one day.

## PROSECUTOR IN HEALEY CASE NOW JUDGE JOHNSTON

It's Judge Frank Johnston Jr. now. It was learned yesterday that the former first assistant state's attorney, who led the prosecution forces in the Healey-Skidmore-Barry graft trial, was quietly sworn in as a member of the Circuit bench on Saturday.

The oath taking ceremony was performed in the late afternoon while the jury in the graft case was considering its verdict. County Clerk Robert M. Sweitzer administered the oath.

Judge Johnston was elected at the November election of last year, but deferred taking office because at that time he was in the midst of the Healey trial and State's Attorney Hoyne desired that he finish the trial of the case. The new judge will have quarters on the seventh floor of the County building.

## HEROIC YANKEE AGAIN WOUNDED

PARIS, Jan. 13.—In the attack carried out last week by the foreign legion in the neighborhood of Flirey, in which the German positions were penetrated to a depth of half a mile along a section of a mile, Grenadier Ivan Nock, one of the few Americans remaining in the legion, was wounded severely in the right arm. Amputation of the arm probably will be necessary.

A Hollander who is a fellow member of the legion writes: "Needless to say, Nock fought like a hero. All the Americans I have known in the legion are extraordinary fighters."

Grenadier Nock is a young engineer from Baltimore. He was wounded several times previously, winning the war cross and two citations. After being wounded the time before last he attempted unsuccessfully to enter the American army in France.

**MRS. WILLIAM DICK QUITS HOSPITAL.**

Baltimore, Md., Jan. 13.—[Special.]—Mrs. William K. Dick, formerly Mrs. John Jacob Astor, who went to Johns Hopkins hospital Friday night and left that institution last evening, has gone to New York. She will return to the hospital for observation.

## HEALEY TO FACE NEW TRIAL, IS PLAN OF HOYNE

### To Be on Indictment Based on Confession of Police.

State's Attorney Hoyne plans to send former Chief of Police Charles C. Healey to trial again this month on graft charges. The announcement was made yesterday upon the heels of the "not guilty" verdict in favor of the former chief returned by a jury Saturday night.

The new trial will be on the indictment—one of the twelve still pending against him—charging that Mr. Healey was paid $3,200 for promoting eleven police sergeants to lieutenants in July, 1916. The stipulated price was $300 each, according to the state's charge, but one sergeant was $100 short in his payment.

**Eight Lieutenants Confess.**

Eight of the lieutenants have confessed to the prosecutor, he has stated, that they paid for their advancement. One of the men promoted, Michael W. Delaney, one of the men who has confessed, has admitted that he collected the money from the sergeants and paid it to Mr. Healey. The other lieutenants who admit paying promotion bribes includes Frank J. Mathiesen, Willard L. Malone, Joseph J. O'Connell, William B. Friel, Michael Lee, William A. Coles, and Bartholomew Fleming.

The new case will be entirely different from the conspiracy indictment of which the jury acquitted the former chief and his co-defendants, Detective Sergeant Stephen J. Barry and W. R. Skidmore. Thomas Costello, who declared that Mr. Healey and the others conspired with him to collect tribute from resort keepers and gamblers—and was not believed by the jury—will not be among the state's witnesses in the new case.

**Policeman Against Policeman.**

"This new trial," Assistant State's Attorney Henry A. Berger, who had charge of the preparation of the conspiracy case for trial, said, "will be on entirely different lines. This will be a case of policeman against policeman. There will be no Costello and no tapped wire conversations which the last jury evidently refused to consider seriously."

Attorney John J. Healy for the former chief has been demanding trial for his client on the remaining indictments against him ever since the trial, which ended Saturday, began last October. Under the law the state must accede to the trial demands of a defendant after he has made such request at four terms of court. Mr. Healy's fourth demand on behalf of his client was made at the beginning of the present court term.

Mr. Healey yesterday rested quietly at the home of Walter Hedrick, his son-in-law. He was tired but delighted with his vindication at the hands of the jury. He is quite as hopeful of the results of the trial of any other charges which the state's attorney may bring against him.

**Barry Undecided.**

Charles E. Erbstein, attorney for Sergt. Barry and Skidmore, said yesterday that he did not contemplate asking for an immediate trial of the remaining indictments against his clients. Sergt. Barry, the attorney said, was undecided as to whether or not he would attempt to return to the police department. He has served seventeen years, and three more years of service would make him eligible for a pension. For the present, Mr. Barry will work for his attorney as an investigator.

State's Attorney Hoyne will confer with Chief of Police Schuettler during the week concerning the cases of commanding officers and policemen who were named as involved in graft operations during the trial of the former chief and his co-defendants. More than a dozen captains and lieutenants were named by witnesses—most of them by Costello—as protecting gamblers and resort keepers in return for bribes. Chief Schuettler said he would make an appointment to discuss this evidence at the convenience of Mr. Hoyne.

## Noted Speakers to Address Four Ministers' Meetings

The Methodist ministers' meeting will be held today at 10:30 at the Chicago Training school, Fiftieth street and Indiana avenue. The speakers will be Dr. A. W. Harris, New York, former president of Northwestern university, and Dean Shailer Mathews. At 2:30 the inauguration of the Rev. L. F. W. Lesemann as president of the training school will take place. The speakers will be Bishop Thomas Nicholson, Bishop M. S. Hughes, Mrs. Lucy Rider Meyer, and Dr. Lesemann.

The Baptist ministers will be addressed by William T. Grenfell of Labrador at 10:30 in the Masonic temple.

The Congregational ministers will be addressed in the Masonic temple by Prof. Case of the University of Chicago on "Prophecy and the War."

The Presbyterian ministers will meet in the Stevens building. John M. Mills will speak on "International Service Through Missions."

## Mexican Border Job Talk New to Col. Moriarty

A reported movement to have Col. Daniel Moriarty appointed to the command of a regiment to be stationed on the Mexican border, was said by Col. Moriarty last night to be news to him. He refused to state whether or not he would accept such an appointment. Col. Moriarty formegly commanded the Seventh Illinois infantry and accompanied it to Camp Logan.

# FASHION'S BLUE BOOK

BY CORINNE LOWE.

NEW YORK.—[Special Correspondence.]—An "ear" for dress tunes is the only thing which makes the well gowned woman. If one does not have that gift, one is apt to wear the wrong kind of shoes with the right kind of frock, or a long "Fair Inez" sort of plume with a pair of horn rimmed spectacles, or a tight fitting girdle with a forty-two waist.

And how useful is the costume "ear" in listening to the music box of Paris fashon! One can tell at a glance just exactly which one of the great dressmakers achieved a gown—Paquin, or Callot, or Worth, or Jenny. For instance, the model illustrated here—at once the skilled observer knows from that bodice girdle passing under the side panels and draped lower in back than front that here is a Doeuillet.

For the rest, the frock is taupe satin trimmed with plush in the same color. And, by the way, plush seems to have got its breath once more after a long interval of complete prostration. All this winter in Paris it has been one of the favored materials and it has achieved some of the smartest of the suit waistcoats.

# Real Love Stories

## Winning Mary.

My cousin Mary had a horror of debt. When her brother, who had worked in the city for years, came home to the little town of his boyhood a nervous wreck Mary pinched and saved even more rigorously than before, sold some jewelry she had inherited from her grandmother, and threw all dunning letters into the fire. She took a grim satisfaction in realizing that her sacrifices had paid his debts.

In accomplishing this she had deprived herself of actual necessities and had come down to bedrock. Three months passed and, as no further bills were delivered through the mail, the plucky girl drew a sigh of relief, thinking that her troubles, of this nature, at least, were over. Her peace of mind was violently disturbed a week later when the postman brought a letter from the local attorney, saying that his client, Mr. Blank of Detroit, would start proceedings within thirty days unless the inclosed bill for $50 was promptly paid.

Mary was nearly frantic. After studying her problem for two days and nights she finally wrote Mr. Blank a candid letter, stating just what her brother's condition was and that neither he nor she had any money to settle the claim. She added, however, that she had learned to do expert cold pack canning and that she would be glad to settle the debt by sending him a stated amount of canned fruits and vegetables until he had received $50 worth. She regretted her inability to send the money, but, in view of the present high food prices, she felt confident he would consider her proposition a good one.

By return mail came his reply, and for three weeks Mary's pint and quart jars of perfect fruits and vegetables were sent to Mr. Blank's address. By that time he had decided to call for his installments personally, so he wrote that he was driving through the little town. He wasn't prepared to learn that Mary was barely 21 and that she was sweet voiced and very pretty. He lost his heart at once, but her impersonal business attitude warned him that any sudden advances on his part would be resented.

He immediately decided that he would prefer calling personally for his canned goods in the future, so for five Saturdays after that his car stopped before Mary's gate.

When the sixth one came Mary calmly handed him a check for $35, which she had received for an article sold to a woman's magazine, asking him to receipt her brother's bill. Her manner showed that she no longer expected to see Mr. Blank, but the following Monday a large box of candy arrived by mail. The next week he came himself, humbly asking Mary to try to forget her prejudices and to remember that she couldn't discourage him. He insisted that until she would return to Detroit with him as his wife he would make his weekly trips to her home.

He is still making these trips, although a year has passed since he made the first one. His thoughtfulness and real penitence have gained a warm place for him in Mary's heart, but she is too stubborn to admit that she cares for him. She says she does not intend to make things too easy for him. Just the same, he continues sending her books and candy every week, and Mary accepts them. Since last week she has been wearing a diamond ring, so doubtless she will be Mrs. Blank before very long. R. C.

"The Tribune" will pay $5 for every real love story published. If you know one, submit it, and write no more than 300 words. Address Doris Blake, "The Tribune," Chicago. No manuscripts returned. If you have a perplexing love affair upon which you need the counsel of a friend, write Doris Blake. Send stamped, addressed envelope if you wish personal reply.

## Perfectly Correct.

"Dear Miss Blake: Is it proper for a young girl to go to the home of the boy she is going with when invited by his sister and also by him? GRACE."

Quite proper, Grace.


CHRISTINE STARTS TODAY —IN— THE CHICAGO EVENING POST


# Tribune Cook Book

All recipes have been scientifically tested by Miss Eddington with current market materials and are indorsed by her.

BY JANE EDDINGTON.

## Secondary Pig Meats.

Probably it has been a novelty to many people to see a pig's head and a calf's head in a meat exhibit, such as that we saw at the food show. To one who knows the part the wild boar's head played through centuries at ceremonial meals, and the part head cheese used to play during the winter months in America, the sight of a pig's head thus honored seemed highly suggestive.

Head cheese was, as a matter of fact, a sort of galantine, and a fine galantine is among the triumphs of fine cookery. One of the suggestions of the display of "secondary meats" is that we will sometime return to the making of our own galatines.

Martha McCulloch Williams has an enthusiastic chapter on pig meat, with the heading, "Saving Your Bacon," in her book, "Dishes and Beverages of the Old South."

In another book, the old Buckeye, the last sentence in the long recipe for "pig's head cheese" says: "Clarify the fat from the cloth, colander, and liquor of the pot, and use for frying." There is real conservation!

Mrs. Williams, who uses enough spices to raise up a family of hard drinkers, says in reference to the hog's white and gray matter: "Everybody knows brains can be fried, just as all know they can be addled. We of the old south pickled ours." She goes on to tell how.

To describe how to clean and use a pig's head reqires more space than this half column. The last number of the Country Gentleman gives a column to the subject. The author says she had recently seen some of her neighbors throw the heads of the butchered hogs to the chickens. She tells how to cut it up and how to remove the brains and mentions the fact that the jowls are sugar cured along with the hams and shoulders. In the market these have a trademarked name, and those who have learned to use them speak enthusiastically of this grade of bacon. She says in making head cheese to use the heart and tongue, yet most people do not, preferring to use the feet.

In looking over a list of what our mothers or grandmothers called "secondary meats" I find brain cake, brawn, cowheel, calf's head cake, calf's head hash, tripe in various ways, lambs' head and hinge, sheep's trotters, etc.

Lamb's brain, cleaned, cooked, chopped, and then seasoned and heated up in some of the liquid in which it was cooked, can be made indescribably palatable. Our packing houses are now beginning to show us these meats, as we have seen at the Coliseum.

* *

## Party to Benefit Aged Women.

Women of the Pennsylvania colony of the Illinois Colony club are arranging a card party for the benefit of aged dependent women who need direct help while remaining in their homes. Mrs. Alf J. Shilling and Mrs. Perley Boone have charge of the affair, which will be given in the gold ballroom of the La Salle on the afternoon of Feb. 15.

* *

# LOOP FEATURE FILMS

**ALCAZAR,** 69 West Madison—"The Eternal Temptress," with Lina Cavalieri.

**BANDBOX,** Madison near La Salle—"The Fringe of Society."

**BIJOU DREAM,** 114 S. State—"The Ghost of Yesterday," with Norma Talmadge.

**BOSTON,** Clark near Washington—"The Beautiful Mrs. Reynolds," with Carlyle Blackwell.

**CASINO,** 58 West Madison—"My Unmarried Wife," with Carmel Myers.

**CHICAGO,** State near Harrison—"In the Dark," with William S. Hart.

**GEM,** 450 South State—"The Slave," with Billy West.

**LYRIC,** State near Jackson—"The Tenth Case," with June Elvidge.

**ORPHEUM,** State near Monroe—"Fields of Honor," with Mae Marsh.

**PASTIME,** 66 West Madison—"The Price of a Good Time," with Mildred Harris.

**ROSE,** 63 West Madison—"Jewels of the Stone Heart," with George Beban.

**STAR,** 68 West Madison—"The Warrior," with Maciste.

**U. S. MUSIC HALL,** State near Harrison—"Easy Street," with Charles Chaplin.

**WORLD,** 61 West Randolph—"The Law of Compensation," with Norma Talmadge.

**ZIEGFELD,** Michigan near Seventh—"Rose of the World," with Elsie Ferguson.

# ELSIE FERGUSON

**Most Beautiful in the Picture as the Unhappy Wife of "a Seraphic Ass."**

## Process of Baring a Woman's Soul to Public View

**"ROSE OF THE WORLD."**
Produced by Lasky.
Directed by Maurice Tourneur.
Presented at the Ziegfeld.

THE CAST.

Rosamond English .....Elsie Ferguson
Capt. Harry English ..Wyndham Standing
Lieut. Bethune .....Percy Marmont
Lady Cunningham .....Ethel Martin
Aspasia .....June Sloane
Sir Arthur Gerardine..Clarence Handysides
Jani, a servant .....Marie Benadetta
Mary, a servant .....Gertrude Le Brant
Dr. Chatelard .....Sloane De Masber

By Mae Tinée.

When you have read a book and enjoyed it immensely, I think you are almost always disappointed in a play or picture made from it. So much detail is of necessity omitted.

"Rose of the World" the picture is but the shadow of "Rose of the World" the book, but it is a clear-cut and effectively cast shadow, and Elsie Ferguson is most beautiful.

"Rose of the World" is the story of a woman's emotions. It takes the beautiful wife of the English lieutenant governor of an Indian colony and shows her a starved, stripped soul quivering under the complacent embraces of her puffy, fussy, elderly husband, best known to his associates in sneering asides as "the seraphic ass." She lives, unknown to him, in the past, where for a brief time she was the bride of a young Englishman, reported killed shortly after the marriage, in an East Indian insurrection.

"Icily regular, splendidly null," she queens her second husband's establishment, noted for her beauty and graciousness, always sportsmanlike if ever weary.

The request of a Capt. Bethune to assist him in preparing a biography of her first husband awakens her. At first she refuses. It would be too much bitterness, too tragic a thing to furnish his diary and letters to the world.

But at her present husband's insistence "it would not look well, my dear, you know, for me not to insist on your helping Capt. Bethune"—she consents, and in England, where the doctor insists she be sent for her health in the old home of Capt. English, which he had bequeathed to her, the work on the biography is begun, and with it a new life for Rosamond, who sloughs off the thought of present marital ties and becomes almost happy. And that way almost lies madness. When informed by her niece, who has accompanied her, that "your husband is coming," she replies, feverishly:

"My husband? I have no husband. My husband is dead!"

Only—he is not dead. And that is all I shall tell you of the outcome.

The operator who ran off the picture for me declared that he thought it the best he had projected in fifteen years. I don't know where he can have been projecting fifteen years ago. However, though it is not the best picture I have ever seen, it is, nevertheless, a vurr' good picture from every point of view, and, as we said, Miss Elsie Ferguson is most beautiful.

# ASK ME! ASK ME!

JEANNE: Well, keep up the good work. Any time you have nothing better to do, write to me and see if I care. Tell mother that she must time your shampoos so that they won't interfere with the Marguerite Clark matinees. They tell me that there will be only three pictures in the "Bab" series, but I am hoping that they will change their mind. You are awfully well along in school, aren't you? In what do you intend to specialize? What do you play in the orchestra? Write again, real soon. If you wish a personal, private, and particular answer, don't forget to inclose a stamped, addressed envelope.

GRAHAM JR.: I wonder if by any chance you look like Francis Carpenter? Because she has a little son just his age, I reckon mother enjoyed the picture as much as you did. Did you think you could take the part of Jack as well as he did? I cannot give you his home address, but if you write to him, care of the Fox Film company, Fort Lee, N. J., the letter will reach him. Ten chances to one, he will be awfully glad to hear from you and to answer your letter. While we are on the subject, I'd like to hear from you again, too.

KATHERINE L.: I've never been in Hillsdale, but imagine it is beautiful. Douglas Fairbanks is with the Artcraft Film company, Los Angeles, Cal.; Blanche Sweet is not playing at the present time. Elsie Ferguson is with Lasky, 130 West Fifty-sixth street, New York.

# Awfully Pretty, but My, What a Chatterbox She Is!

BY ANTOINETTE DONNELLY.

WAS IT YOU?

The other night I took a crowded street car to go home. Among the crush that got on shortly after I had were two girls who pushed their way roughly through the car. They were talking at the top of their lungs. People turned to look at them. They were rouged and powdered and painted till they would have made excellent posters to advertise the yellowest of yellow ballets.

They stopped a few feet beyond me, for the crowd was too thick there for even them to push through. Suddenly we heard the conductor's voice asking them for their fares. He pushed through the people to the two girls. They answered him impudently, and he had to threaten to put them off the car before, with a brazen laugh and unquotable words, the taller of the two paid him their fares. And when he had gone back to his platform they continued their loud pitched, slangy conversation as fluently as before.

I tell you, girls, it made me blush for our common womanhood. Why should any of us run our birthright so into the mire? Not a person on that car, man or woman, but would have been glad if the conductor had put those girls into the street.

Girls, girls, keep yourself a little higher. Don't act so that maybe now you are asking yourself, "Was it I she saw?" Don't act so that those who know you can repeat the question, "Was it you?"

S. H.: IF YOUR HEALTH IS GOOD you should be tickled to death over your rosy cheeks. There's nothing more attractive in the world, regardless of the vogue for vampire pallor. I'll wager your friend is jealous because she hasn't a good, healthy color. Don't let her criticism bother you a particle. If you were losing weight and color and coughed a great deal you might worry about consumption, but I don't think you should have a doubt about your good health with the description you have given me. Yes, indeed, I'll send you the instructions for care of the skin.

# Bright Sayings of the Children

"The Tribune" will pay $1 for each childish saying printed. The only condition is the story told must never have been printed in any magazine or paper. Write on one side of the paper only. It is not possible to acknowledge or return unavailable contributions. Address bright sayings to Aunty Bee, "Tribune," Chicago.

A niece of mine who had always lived in the city, and who had heard of the strictness of laws against driving automobiles too fast, was riding in a car one day when visiting in the country. When the driver came to a smooth, straight road he speeded up a little, and the child said, "O, mamma, forty miles an hour, and not a cop in sight." L. S.

Lyle was the owner of a puppy of which he was fond. So when the dog became sick and had to be killed everything possible was done to keep Lyle from hearing of it. Some time afterwards I went to call on his mother, and, not knowing of the dog's fate, I asked Lyle where it was. "O," he said, "it's dead, I guess, but I don't know it." H. D.

Gladys had red hair and the school children liked to tease her about it. The teacher, finding her almost in tears, tried to comfort her. But Gladys pouted and said: "I'll be glad when I get to be an old lady." Her teacher, puzzled, asked why she was in a hurry to grow old. "Then my old red hair will just have to turn gray," was the startling answer. M. C.

WHO IS NUMBER ONE?
PARAMOUNT SERIAL
Starring
KATHLEEN CLIFFORD.
Story by
Anna Katharine Green.
The story is now running serially in the color section of the Chicago Sunday Tribune.
At the Best Theatres NOW!

CHRISTINE STARTS TODAY —IN— THE CHICAGO EVENING POST

'Superfluous Hair'
Removed permanently, painlessly from face and body. No electric needle used. Reference given.
Lucille Francis Method
30 N. Michigan Ave., Chicago
Detroit Cleveland Los Angeles

Blum's
CONGRESS HOTEL AND ANNEX
524 MICHIGAN BOUL.

Clearance

*Still Greater Reductions* will be offered—because we desire to effect a Prompt Clearance of all Winter Apparel.

Gowns and Dresses
For Street—Afternoon—Dinner—Dance & Evening Wear

Fur-Trimmed Wraps
For Afternoon and Evening Wear

Fur-Trimmed Suits
Choice at ONE-HALF OFF

*Superb Furs*
COATS—WRAPS—SETS—SCARFS
Reductions range from ONE-THIRD to ONE-HALF

Buy Fresh-Roasted Coffee Like Fresh-Baked Bread

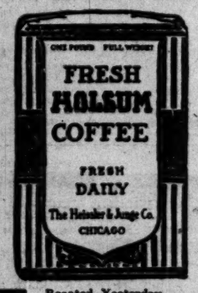


Roasted Yesterday

THOUSANDS of Chicago housewives now know the wonderful goodness of fresh-roasted HOLSUM COFFEE. The delicious aroma and tasty flavor pleases everyone. Try a pound today. At all grocers.

HOLSUM COFFEE

Delivered fresh-roasted to your grocer's every morning by our Holsum Bread wagons. Everything still in the bean to insure a good cup of coffee. Specify whether whole, steel-cut or pulverized is wanted. 30c the pound.

HOLSUM BREAD

Healthful, rich-flavored, tempting HOLSUM BREAD for wholesome children and grown-ups. Each loaf in a sanitary wrapper.

Made clean, sold clean and delivered clean to your grocer's every morning. Say HOLSUM when you order your pound or your loaf and feel assured of the best.

The Heissler & Junge Co.
Roasters of HOLSUM COFFEE
Bakers of HOLSUM BREAD
HOLSUM BREAD Makes Wholesome Children

Registered U. S. Patent Office

—real *fresh* oysters, with all the original flavor, are now ready for your home table. It is no longer necessary to rely upon hotels and restaurants when you are oyster-hungry.

A new idea in packing and shipping brings fine selected oysters to your home in perfectly fresh condition soon after they are taken from clean, cold waters of the Northern Coast.

Sea Acre Oysters are taken from Narragansett Bay—opened immediately and placed in sealed boxes. Then they are sent by fast trains in refrigerator cars to Chicago. One central distributor with the proper cooling facilities sends them at once to dealers all over the city. Deliveries are made *every day.*

*Chicago can now have wholesome, delicious oysters in the home—a welcome treat for Meatless Days. Ask your grocer or butcher for Sea Acre Oysters.*

They come in half-pints, pints and quarts—all tightly sealed.

Narragansett Bay Oyster Company, Providence, R. I.
W. M. WALKER, *Distributor*
112 W. South Water St., Chicago, Phone Main 2271

AMUSEMENTS

POWERS' EVENINGS (Except Sun.) at 8:20 LAST MATS. WED.-SAT. 2:20
HENRY MILLER Presents RUTH CHATTERTON with BRUCE McRAE and Original Cast in "COME OUT OF THE KITCHEN"
FINAL WEEK
BEGINNING MONDAY, JAN. 21st
SEATS TOMORROW FOR FIRST 4 WEEKS

DAVID BELASCO Presents DAVID Warfield in THE MUSIC MASTER

GARRICK EVES. AT 8:30 MATS. AT 2:30
POP. MAT. WED.—BEST SEATS $1.00
"A blizzard of laughter."—O. L. Hall, Journal.
THE VERY IDEA
ERNEST TRUEX RICHARD BENNETT

JONES, LINICK & SCHAEFFER'S COLONIAL POP. MAT. WEDNESDAY SEATS 4 WEEKS AHEAD
OLIVER MOROSCO'S LAUGHING SENSATION
THE BRAT By and With Maude Fulton
MOROSCO'S SPECIAL WAR PRICES
Nights and Sat. Mat., Main Floor Seats $1.00

JONES, LINICK & SCHAEFFER'S McVICKER'S CONTINUOUS VAUDEVILLE
11 A. M. to 11 P. M. COME ANY TIME
DAISY HARCOURT Other Big
EDW. FARRELL CO. Headliners
HEIR FOR A NIGHT
DAYS 10-15-25c NIGHTS 15-25-35c

CORT—Phone Central 19
HIT ARTHUR HOPKINS Presents
THE GIPSY TRAIL
A 1917 ROMANCE BY ROBERT HOUSUM
ALL-STAR CAST Headed by
OTTO KRUGER and ELSIE MACKAY

ARENA ICE SKATING
EXHIBITION
MDE. MADELAINE UXILA and PAUL WILSON
DANCING EVERY EVENING
Broadway and Thorndale—Admission 50c

AMUSEMENTS

BLACKSTONE LAST EIGHT TIMES
LAST MATINEES WED. and SAT.
MAUDE ADAMS IN A NEW COMEDY
J. M. BARRIE
A KISS FOR CINDERELLA
NEXT MONDAY NIGHT—Seats Thurs.
MRS. FISKE IN A COMEDY "MADAME SAND"
WED. MATINEE. BEST SEATS $1.50.

The Man Who Came Back with MARY NASH
$1.50 for Best Seats at Thursday and Saturday Mats.
PRINCESS

OLYMPIC $1 POP. MAT. WED.
KOLB and DILL IN THE CYCLONIC MUSICAL FARCE THE HIGH COST OF LOVING

COHAN'S GRAND A love story of "Over There"
SELWYN & CO. Present
JANE COWL in "LILAC-TIME"
"I DON'T KNOW WHEN I'VE SEEN IN ONE PLAY MORE UTTERLY GOOD AND FORCEFUL ACTING."—ASHTON STEVENS.

STUDEBAKER POP. MAT. WED.
CHICAGO'S GREATEST MUSICAL HIT
MAYTIME
With JOHN CHARLES THOMAS

ORCHESTRA HALL TODAY AT 3 P. M.
Wessels & Vogeli Present YVETTE GUILBERT
In a Lecture on "The Art of Interpreting Songs." Tickets $2.
TOMORROW EVE. AT 8:15—RECITAL

AMUSEMENTS

AUDITORIUM THEATRE
John McCormack
In
RECITAL
Sunday, January 20th
at
3:30 P. M.
Seats Now on Sale
$2, $1.50, $1, 75c Boxes, $3

Auditorium Theatre
GRAND OPERA
Gleofonte Campanini, General Director
Tonight at 8, "SAPHO," Vix. Dalmores; Dufranne; Tues., "THAIS," Garden; Wed., "FRANCESCA DA RIMINI," Raisa, Cigna; Rimini; Thurs., "PELLEAS AND MELISANDE," Garden, Maguenat, Dufranne; Fri., GRAND GALA PERFORMANCE FOR BENEFIT FRENCH-ITALIAN WAR CHILDREN, ALL-STAR MIXED BILL; Sat. Mat., World Premiere "LE SAUTERELLE," Vix. Dalmores; Sat. Eve., Farewell Performance "RIGOLETTO," Stracciari, Meta Reddish, Nadal.
Mason & Hamlin Piano Used Exclusively
BEGINNING THURS. JAN. 24
Seats on Sale at Box Office, Thursday, Jan. 17—Biggest Dramatic Spectacle on Earth
The Wanderer
Greatest Cast Ever Organized in the U. S.
Prices 50c to $1.50—Mat. Wed. Best Seats $1

ILLINOIS GALLERY 50c and 75c
POP. MATS. WED. and SAT.
Largest and most popular entertainment in the world. MORE TALENT EMPLOYED IN THIS MASSIVE REVUE THAN IN THE COMBINED CASTS OF ALL MUSICAL SHOWS NOW PLAYING IN CHICAGO.
—A NATIONAL INSTITUTION—
ZIEGFELD FOLLIES
Good Seats at Box Office for All Performances

PALACE GREATER VAUDEVILLE
CECIL CUNNINGHAM
World's Champion Billiard Contest
BURNS and KISSEN
NINA PAYNE
"SUBMARINE 57"
Three Bennett Sisters KATE ELINORE
MILO? SAM WILLIAMS
NIGHTS 17-28-55-85c MATS. DAILY 17-28-55c SAT. & SUN. EX. 75c

MAJESTIC SUPREME VAUDEVILLE
FRITZIE SCHEFF
CLARK & VERDI—JEAN ADAIR & CO.
AVELING & LLOYD—SANTLY & NORTON
BURDELLA PATTERSON—MALETA & BONOMO
SANSANE & DELILA
George WHITE & HAIG
NIGHTS 17-28-55-85c MATS. DAILY 17-28-55c SAT. & SUN. Ex. 75c

LA SALLE TELEPHONE MAIN 9
SMARTEST OF MUSICAL COMEDIES
"OH BOY"
JOSEPH SANTLEY
POP. MAT. THURSDAY
BEST SEATS $1.50

JONES, LINICK & SCHAEFFER'S RIALTO CONTINUOUS VAUDEVILLE
11 A. M. to 11 P. M. COME ANY TIME
8 BIG ACTS INCLUDING TOM LINDSEY AND GIRLS AL. WOHLMAN
DAYS 15c and 25c. NIGHTS 20c and 25c

PLAYHOUSE EVERY NIGHT AT 8:15
MATINEES WED., THURS., SAT.
Laughs—Thrills—Romance—Patriotism
THE MAN WHO STAYED AT HOME
—WE PAY YOUR WAR TAX—

COLUMBIA AFTS. EVES. BURLESQUE
Now: "Sliding" Billy Watson
Next Week: Reynolds & Mills in "Merry Rounders"


*Advertise in The Tribune.*

# SOCIETY and Entertainments

## Society Fights the Common Foe in 'Snow Man's Land'

BY CINDERELLA.

It was "over the top" yesterday in polite circles on the North Side. All the world was a snow trench, and all the men and women in it were going about to their domiciles and their luncheons and their Sunday afternoon concerts by way of little communicating snow trenches.

And out in "No Man's Land," where the fire engines and milk wagons and coal carts should have had the right of way, and the blizzard had snatched it from them, many of our leading citizens were patriotically engaged in fighting the civic enemy—beautiful white snow.

In front of St. James rectory and parish house, Mrs. James Stone, wife of Dr. Stone, the rector, set an example to the community in general and to Rush street in particular.

When the furnace man failed for snow shoveling duty she took the shovel herself and cleared a wide walk with two neat little paths leading down to the curb.

Across the way, with her own corner house and that of her mother, Mrs. McCormick, to clear, Mrs. Emmons Blaine hired nine men, and the sidewalks and Erie street were well open to traffic again by noon. Mrs. Blaine is of such energetic fibre, and so public spirited that she was quite capable of wielding the shovel herself in the emergency.

At Walton place Albert W. Goodrich had an early start and, helped by men and children in the block, finally cleaned a roadway from the drive, and at Oak street Dr. Ned Ryerson and Wallace Wakem were working as a unit as never snow shovelers worked before.

Up north, in Lake View avenue, her cheeks rosy and her eyes bright, Mrs. Arthur Ryerson led the cohorts round her house, 2700, and shoveled and cleared away until the roadway was wide open again. Mrs. Ryerson is a notably public spirited woman and likes real work. So does Mrs. George Higginson. It was she who put on lots of clothes, and fur coats, and mufflers, and mittens and attacked the snow banks in Astor street and made them fly.

People were not keeping out of town engagements much yesterday. Young officers on leave from distant camps were greatly grieved at being detained at home—I don't think.

However, trains were not running. Maj. and Mrs. Charles Cushing, who were up to say their farewells before leaving for Fort Sill, Neb., were held over. The Cushings were twelve hours en route from Rockford here, and found themselves at dawn on Saturday on a viaduct overhanging Michigan avenue. They left the train informally, climbed through a tenement, and strolled down the boulevard to the Blackstone in the teeth of the jolly old blizzard. Nice to be young, whatto?

Capt. Charles De Long is another who goes to Fort Sill; indeed, all the artillerymen of these departments seem to serve some time there, while Lieut. Joseph T. Bowen of the artillery, a graduate of the last Sheridan camp, is already safely in France.

Lieut. Bowen is married to Gwendolen High, elder daughter of Mr. and Mrs. George High, and has one charming little daughter.

* *

## SOCIETY NOTES

Mrs. Charles A. Munroe of 1234 Lake Shore drive will give a tea today for the Kemper Hall students interested in the Empty Attic sale, which is to be held on Thursday and Friday, Jan. 24 and 25, at 217-219 North State street. Among the patronesses for the sale are Mrs. C. P. Anderson, Mrs. John de Koven, Mrs. Secor Cunningham, Mrs. John T. McCutcheon, Mrs. Stanley Field, Mrs. Arthur Meeker, Mrs. Harold C. Smith and Mrs. F. D. Ansley. The proceeds will go to St. Mary's mission house.

The members of the Children's South Side Free dispensary will hold their regular meeting this morning at 10:30 o'clock at the residence of Mrs. E. M. Hadley of 4750 Woodlawn avenue. Mrs. John McMahon, director of branches and auxiliaries of the Chicago chapter of the American Red Cross, will be the speaker.

The members' program of the Le Cercle Francais, which meets tomorrow in the Stevens building at 2:30 o'clock, includes papers by Mrs. E. C. Summerfield, Mrs. Alice G. Green and Miss Dorothy Cannon.

The members of the Arts club will give a tea this afternoon from 4 until 6 o'clock. Mrs. R. T. Crane Jr., Mrs. Arthur Ryerson, and Mrs. John Winterbotham will have charge of the tea tables. The antique furniture exhibit at the club is still being held.

Mr. and Mrs. D. F. Kelly and daughter, Eileen, have closed their residence at Highland Park and are at the Virginia hotel for the remainder of the winter.

Miss Anita Aldrich, daughter of Mr. and Mrs. Frederick C. Aldrich of Lake Forest, will be married on Saturday to Lawrence Dunlap Smith, son of Mrs. Dunlap Smith of 2636 Lake View avenue. The wedding will take place at 4 o'clock at the residence of the bride's parents.

Mrs. J. Ogden Armour and her daughter, Lolita, of 3724 Michigan avenue are in New York for a few days.

The names of Mrs. Medill McCormick and Mrs. Robert H. McCormick are on the list of patronesses for the charity ball given on Saturday evening in Washington, D. C.

The current events classes, which were prevented from meeting last week by the storm, will begin the winter term this morning at 701 Rush street and tomorrow morning at 10:30 o'clock at the residence of Mrs. Rollin A. Keyes of Evanston. Mrs. E. S. Adams and Miss Julie Adams will conduct the classes.

* *

### *Change in Meeting Date.*

The Lake View Woman's club will meet tomorrow in the Wellington Avenue Congregational church instead of today as previously announced.

*Jessie Arms Botke*

*Mrs. Jessie Arms Botke will be a guest of honor this afternoon at the reception to be given in Ida Noyes hall of the University of Chicago, as it is the work of her brush that is then to be unveiled—mural paintings for the hall. Mrs. Botke has a studio at 1542 East Fifty-seventh street.*

## WOMEN IN WARTIME

Sergt. E. I. Van Natta of the Shakespeare avenue police station, expert knitter, announced last week that he is willing to teach any other policeman applying the mysteries of casting on, widening, turning the heel, and purling, in the great cause of knitting for the soldiers. Sergt. Van Natta is a member of Logan Square auxiliary, No. 174, of the Red Cross, and has turned in one of the best sweaters ever received by the Chicago chapter.

Middle aged women who are looking for employment and who are untrained are the particular care of the employment bureau of the woman's committee, and through its help several such women have been placed as photograph finishers. They have proved equal to their task and are taking their training well.

"Much credit is due to the firm who made the experiment of taking these women," said Miss Elizabeth Douglas of the employment bureau. "If many other companies would make an effort to employ older women in places where they are capable of doing work as well as men it would be a great help not only to the women who must find employment, but to the whole industrial situation."

The big drive for 50,000 surgical dressings of the kind known as "five yard rolls," which has been in operation under the direction of Mrs. Philip Schuyler Doane, director of the bureau of surgical dressings for Chicago chapter, closed Saturday at noon. This number was a portion of the quota assigned to the chapter by the central division for December, when the drive was supposed to have taken place.

However, owing to the lack of gauze and the tie-up in the freight situation, material was not available for this purpose in any quantity until last week. This remarkable output has all been completed in eighteen days.

One hundred women from the Woman's City club will leave the clubrooms in the Lake View building this morning carrying "Hold the Home Lines" placards under their arms for distribution throughout the loop.

Another member of the sex not usually known as the knitting sex who has made a record is Harry Robinson of Dolton, Ill., a business man, who not only furnishes a regular supply of his own knitted articles to the Red Cross, but stops often in his day's work to show some other knitter how to get over hard spots in a sweater or sock.

Members of the St. Ambrose club gave over their last week's program to Red Cross subjects. Mrs. Glenn E. Plumb, newly elected chairman of the entire south side district auxiliaries, presided at the request of Mrs. John T. Byrne, president of the club. Other speakers were Mrs. J. Gordon Wilson and Miss Mary A. Crowe and Bomber A. A. Westman.

* *

### *Two Recitals Called Off.*

Neither Heifetz nor Ysaye was able to come for their respective recitals. The former will give his on Feb. 17, when yesterday's tickets will be valid for those who wish to use them. The recital dated for Feb. 24 also will be given.


DRIVE AWAY HEADACHE

Rub Musterole on Forehead and Temples

A headache remedy without the dangers of "headache medicine." Relieves headache and that miserable feeling from colds or congestion. And it acts at once! Musterole is a clean, white ointment, made with oil of mustard. Better than a mustard plaster and does not blister. Used only externally, and in no way can it affect stomach and heart, as some internal medicines do.

Excellent for sore throat, bronchitis, croup, stiff neck, asthma, neuralgia, congestion, pleurisy, rheumatism, lumbago, all pains and aches of the back or joints, sprains, sore muscles, bruises, chilblains, frosted feet, colds of the chest (it often prevents pneumonia).

30c and 60c jars; hospital size $2.50.

MUSTEROLE
WILL NOT BLISTER


## GALLI-CURCI'S HIT, AND GARDEN'S

BY FREDERICK DONAGHEY.

Music's traffic cop surveyed at 3:05 on yesterday's clock a thousand men and women as they churned and yearned, swayed and prayed, surged and urged in the vestibule of the Auditorium; and then, out of a ripe experience, he spoke. One who hates qualification as Baker hates a battler, he was, as became a traffic cop, flat-footed, self-sufficient, and all swelled up with what he knew. He spoke:

"Galli-Curci has killed herself with Chicago. Look there! They want their money back because McCormack isn't here, although she is. Two weeks ago they would have stuck with her no matter who else was missing. Yea, Bo; she's done for here!"

Crozier himself could not have made a better guess than the traffic cop's, which was all but right save in the detail that the thawing thousand in the lobby were not McCormack's tarafish trying to get out but McHelfetz's tovarishi trying to get in.

Here and there inside was an empty seat; but it belonged to somebody who, having bought a ticket, neglected to dig a road to the opera-house. McCormack's not arriving may have been a shock to some who were there; but they were stoical when, before the curtain was raised, the substitution of Crimi as Galli-Curci's vis-à-vis in "La Bohème" was announced from the stage. As to her lost popularity in Chicago, its portents, if read aright, were nearly as convincing as the traffic cop's dissertation. She was recalled in the entr'actes till count was lost, and cheered when she came out alone, and acclaimed in all the known and some unknown ways when she strung along with her associates of the best performance Puccini's best opera has, so far as I know, been through in the United States. It may be that the 3,000-odd who used the seats were moved by a fine desire to conceal from her that she was done for in Chicago. If so, they made a lamentable mess of it, and gave, instead, a creditable mimicry of 3,000-odd who were sorry that she was going, glad to be there, and eager to have her back.

As to her Mimi, it was just what all who have made a study of Galli-Curci's capacity expected it to be—the best Mimi in the annals of "La Bohème." It came across as an emulsion of Murger's tales, the librettist's drama, and Puccini's music; and it was plausible, lovely, and in every way right. She colored her tones to characterize the grisette in all the moods; and there was character, because there was reason, in the clothes she wore, and in the way she walked, and in all she did. This Mimi, when she stooped to search for the key in the dark room, knew just what Rodolfo meant to do; and she met him at least half-way. When she took the high-C at the end of the first act, the tone was that of a man-wise girl who had found somebody she could unaffectedly like. This new venture of Galli-Curci's was throughout an exquisite, literate addition to her inventory, and one which she made to register without a stunt from the coloraturas' box.

If Mr. McCormack can sing Rodolfo as well as Crimi sang it yesterday, it is because he has improved incredibly beyond his best operatic achievement of other years. Crimi's was a bright, beguiling exhibition in the part, with youth and feeling in it, and, perhaps, a special eagerness to go through with the new Mimi in her final performance of the season. Their associates seemed to be animated by the same desire; for they combined into one of the best ensembles in the record of the Chicago Opera. They were Rimini, Miss Sharlow, Huberdeau, Trevisan, and Fornari.

Miss Garden's redmergence as Mélisande drew so big a crowd to the Saturday matinée that it is fair to assume that the result would have been a sell-out in normal conditions. Mr. Campanini, assuming just that, arranged with her to remain over and give a second performance on Thursday—an alteration of the week's schedule made known in yesterday's issue. A second reason for thinking that a repetition will pay out at least as well as the bill which it displaces is that the revival was good enough, in nearly all respects, to be called brilliant without doing wrong to the adjective.

Mélisande is not, in spite of some fussy and futile twitter that it is, Miss Garden's most effective rôle, although it calls upon her for nothing that she does not do with essential ease. What entitles her behavior in Debussy's opera to rubrics is that nobody else has so far exposed the combination of talent and personality that is hers in the part. She, for both sets of reasons, likes to be Mélisande: when, of course, there is a reaction at the box-office. Doubtless, she knows better than anybody else just how often such reaction can confidently be looked for. She played on Saturday in an emergency made by the storm—that of not having her special wear for the rôle; but a deft somebody, with pins and chiffons, rescued her from scene to scene with stuff which served. She is a great talent and a great set of theater-brains; and you will, if you go on Thursday, be made to realize this, in case it is not now one of your beliefs.

Mr. Maguenat was Pelléas, for the first time in Chicago, and was successful without much effort not only in wiping out regret for Warnery's not returning, but also in giving to the rôle an unexpected definition and appeal. This is by far the best thing the Belgian baritone has done in his three seasons with the Opera. Dora de Phillippe was excellent as the child; and Dufranne and Huberdeau were as good in their old parts of the husband and the king as when Debussy's work was new in Chicago. Mr. Charlier had, in this score, an ideal conveyance; and he contributed a due share to the felicitous outcome of the afternoon.

Tonight, "Sapho," with Miss Vix and last Thursday's cast.

## *84 College Heads Indorse Club's Work*

An interesting meeting took place at the Intercollegiate club, 16 West Jackson boulevard, on Saturday afternoon when eighty-four college heads were there for luncheon.

The guests indorsed the work of the club in providing a meeting place for young college graduates who come to Chicago. They agreed it is doing in an intensive way for college men what the Y. M. C. A. does in a general way for young men.

The names of all the presidents present will be submitted by Dr. E. C. Dudley, Dartmouth alumnus, to the directors of the Intercollegiate club for election as honorary members.

Dr. J. Wendell Clark, president of the club, presided at the luncheon and called upon several of the educators for addresses. Among the men present were the following, with the colleges of which they are the heads:

Rufus Benton Peery, Midland college.
Edwin A. Schell, Iowa Wesleyan.
J. W. Campbell, Simpson.
R. B. Crone, Hastings.
B. H. Kroeze, Jamestown.
William M. Hudson, Blackburn.
D. M. Edwards, Earlham.
J. Edwin Jay, Wilmington.
G. A. Andreen, Augustana.
J. Knox Montgomery, Muskingum.
W. W. Boyd, Western College for Women.
S. K. Masiman, Bluffton.
C. B. Goodell, Franklin college.
H. D. Hoover, Carthage.
I. B. Schrukingast, Nebraska Wesleyan.
D. Webster Kurtz, McPherson.
J. S. Noffsinger, Mount Morris college.
Calvin H. Frank, Rollins college.
Henry C. King, Oberlin college.
Samuel Plantz, Lawrence college.
Samuel T. Wilson, Mayville college.
Thomas C. Howe, Butler college.
Hill M. Bell, Drake university.
C. N. Cole, Oberlin college.
A. E. Taylor, James Millikin university.
S. M. Hadley, Pennsylvania college.


ENO'S "Fruit Salt"
(Derivative Compound)

A safe and effective remedy for sluggish bowels. Acts directly on the digestive tract and stimulates healthy action of the organs. A natural aperient and

a Pleasant Laxative

All Druggists

Prepared only by J. C. ENO, Ltd., London, S. E., England
Agents for the Continent of America
Harold F. Ritchie & Co., Ltd.
TORONTO, CANADA



CHRISTINE
STARTS TODAY
—IN—
THE CHICAGO EVENING POST


## OBITUARY.

### *William A. Merigold's Funeral Tomorrow*

Funeral services for William A. Merigold, Chicago realty man, who died on Saturday as a result of exposure, will be held tomorrow afternoon at 1 o'clock from the residence, 3984 Lake Park avenue. Burial will be at Graceland cemetery.

Chicagoans who comprise the honorary pallbearers are:

William P. Cowan, John J. Drake, Seth Drake, George W. Stahl, Col. Robert Stewart, C. W. Martyn, A. D. Eddy, E. J. Bullock, C. D. Gano, E. J. Subert, Edward E. Maxwell, C. T. Trego, Charles Prindleville, Lafayette McWilliams, John Clay, John H. Trumbull, William A. Bond, S. S. Oliver, A. H. Wetten, Robert White, Perkins Bass, Walter Ross, John P. Hooker, W. E. Cousins, Walter Mills, Emil Rudolph, John C. Spry, George E. Spry, C. S. Ennis, Adlai T. Ewing, J. H. Van Vlissingen, E. M. Snow, Willis Baird, S. E. P. Snelling, E. H. Lyons, John M. Coulter, Jay Milton Trainer.

Mr. Merigold was a charter member and the first secretary of the Chicago real estate board. He was a member of the Union League, the Chicago Athletic, and other clubs. He is survived by Mrs. Merigold, two married daughters, Mrs. Lowther Ferris and Mrs. Robert White, and two sons, William A. Merigold Jr. and A. S. Merigold.

MRS. ELIZABETH M. RISLEY, 76, widow of Willis F. Risley, died at her residence, 233 North Mason avenue, yesterday. She had lived in Evanston and Chicago since 1868. She leaves one son, Edward S. Risley of Denver, and three daughters, Mabel of New Rochelle, N. Y., and Harriet L. and Elizabeth B. of Chicago. The funeral will be held from the residence at 2 p. m. tomorrow. Burial in Rosehill.

## ENGAGEMENTS

Announcement is made by Mr. and Mrs. Gus Reiss of Knox, Ind., of the engagement of their daughter, Sylva, to Alexander Jonas, son of Mr. and Mrs. G. L. Jonas of 5422 Prairie avenue.

Mr. and Mrs. Joel C. Knapp of Glen Ellyn announce the engagement of their daughter, Violet Rose, to Frank I. Newton, son of Mrs. Fanny P. Newton of Glen Ellyn.

* *

## WEDDINGS

Mr. and Mrs. Thomas Piser of 1431 Catalpa avenue announce the marriage of their daughter, Esther, to Samuel L. Friedlen, son of Louis Friedlen of 1246 South Avers avenue.

* *

### *Miss Pope on Guilbert Program.*

Miss Virginia Pope will appear on the program with Yvette Guilbert at Orchestra hall tomorrow night and will sing a group of old English ballads. Miss Pope has been studying dramatic and musical art in New York for the last year or so, and recently appeared as a professional.

## DEATH NOTICES.

BORMAN—George F. Borman, beloved husband of Harriet E. Borman, father of Harriet Borman, died Jan. 11 at his home, 175 Union-st., Blue Island, Ill. Deceased was a member of Calumet lodge No. 714, A. F. & A. M., and chapter 203, Oriental cemetery, and Union League club of Chicago. Funeral services from late residence, postponed to Tuesday, Jan. 15, at 2 p. m. Burial Mount Greenwood cemetery.

BRADY—M. A. Brady, at San Diego, Cal., 6817 Bishop-st., son of Mrs. Margaret, brother of Margaret Sheils, Anna, and Catherine. Burial at Little Rock, Ark.

BUSCHER—Agnes Buscher, suddenly, aged 79 years, widow of the late August P., beloved mother of Theodore W. Buscher. Funeral Monday, Jan. 14, at 2 p. m., from chapel, 1807 Ogden-av. Interment at Forest Home.

CAMPBELL—Harriett P. Campbell, Jan. 12, widow of the late John McA. Campbell and mother of Hattie Campbell Gillies. Funeral service 1 p. m. Tuesday from residence of her daughter, Mrs. John Gillies, 735 Sth-st., Wilmette.

CARROLL—Mary Carroll, nee Cullinan, beloved wife of John Carroll, sister of Johanna and Nora Cullinan and Mrs. C. F. Lang. Funeral Jan. 15, at 9:30 a. m., from her late residence, 3248 Congress-st., to Our Lady of Sorrows church, where high mass will be celebrated, by autos to Calvary. For reservations call Garfield 3100. Member of Visitation court No. 55, W. C. O. F.

DOERR—Fred W. Doerr, Jan. 12, 1918, age 53 years, beloved son of Mr. J. F. Doerr, of 1311 E. 53d-st. Funeral Tuesday from chapel, 5133 Lake Park-av., at 9:30 a. m., to St. Clara's church. Please omit flowers.

DONSMAN—Mrs. Robert S. Donsman, Sunday, Jan. 13. Funeral service at the late residence, 1306 Newport-av., 9:30 a. m., Wednesday. Interment in Milwaukee, private.

DUANE—James H. Duane, Jan. 12, 1918, at 4942 Potomac-av., husband of Sarah F. and father of Ruth, Gladys, James, and Daniel Duane, Mrs. F. L. Kanet, Mrs. F. F. Thompson of this city, Mrs. J. W. Prosser of Michigan City, Ind., Mrs. J. L. Wilson, Hammondsport, N. Y. Funeral services from chapel, 4227 Cottage Grove-av., Wednesday, Jan. 16, at 2 p. m.; interment private.

FLYNN—Patrick B. Flynn, beloved husband of Kathryn, nee Mulqueeny, dearly beloved son of Maria and the late Michael, fond brother of James, Thomas, and Michael Flynn. Funeral Tuesday, Jan. 15, at 9:30 a. m., from residence, 1508 E. 72d-st., to St. Lawrence's church, where requiem high mass will be celebrated, thence by autos to Mount Olivet. For further information phone Hyde Park 1617.

FREEMAN—Mrs. John Freeman, Jan. 13, mother of Mrs. C. H. Blomgren, Mrs. H. L. Clarke, Charles, Alex, and Victor. Notice of funeral later.

GEIST—Christoph Frederick Geist, Jan. 12, age 87 years, beloved husband of the late Wilhelmina, fond father of O. Fred and John W. Geist, Mrs. Minnie Mueller, and Mathilda Geist. Funeral Wednesday, Jan. 16, at 1 p. m. from his late residence, 4630 Prairie-av., by automobiles to Waldheim cemetery.

GOULT—Henry Goult, Jan. 11, 1918, beloved husband of Mary Goult and father of Alfred H. and Philip Goult, at residence, 6038 S. La Salle-st. Funeral Tuesday at 2 p. m. Burial at Oakwoods.

GREGORY—Mrs. Anna Lane Gregory, at the residence of her daughter, Mrs. Charles E. Piper, 3433 Oak Park-av., Berwyn, Saturday evening, Jan. 12, her age 93 years. Funeral from First Methodist Episcopal church, Berwyn, Wednesday, Jan. 16, at 2 p. m., by autos to Graceland cemetery, Rochelle, Ill., papers please copy.

HARBECK—Daniel Harbeck, Jan. 13, 1918, husband of Anna and father of Marcus A., John D., Harry B., and Miss Anna Harbeck and Mrs. E. H. Ingwersen. Funeral services from the residence of his daughter, Mrs. E. H. Ingwersen, 4518 Woodlawn-av., Wednesday, Jan. 16, at 3 p. m. Interment Oakwoods cemetery.

## OBITUARY.

JOHN G. ROGERS, head of the real estate firm bearing his name, died yesterday, aged 52. He was born in Bowling Green, Ky., and was a graduate of the old Chicago university. He formerly was a member of the firm of Eugene A. Bournique & Co.

## DEATH NOTICES.

HOFFMANN—Catherine Hoffmann, fond sister of Louise, at her residence, 723 S. Crawford-av. Funeral from chapel, 3801 W. Harrison-st., Monday at 3 p. m., to Union depot. Burial at Kansas City, Mo.

JEFFERS—Eugene A. Jeffers, aged 30 years, Jan. 12, 1918, husband of Helen [nee Schmiedel], son of Patrick J. and Maria Casey Jeffers, brother of Mae J. Hunter, William P., Gilbert J., Marguerite G., Grace G., Gerta, and Charles C. Jeffers. Funeral Tuesday, Jan. 15, from the home of his parents, 721 Briar-pl., to Mount Carmel church at 9:30 a. m. Interment at St. Boniface cemetery. Reservations call Albany 6195.

JONES—Charles W. Jones, Jan. 13, at the residence of his daughter, Mrs. C. E. Jackson, 9554 Longwood-dr. Funeral Tuesday, Jan. 15, at 2:30 p. m. Interment at Mount Hope.

KELLY—Agnes Ronayne Kelly, beloved wife of Martin W. Kelly, Jan. 13, 1918, at the home of her daughter, Mrs. Archibald S. Eldridge, 508 Barry-av. Funeral at Our Lady of Mount Carmel church, 9:30 a. m. Wednesday. Burial private.

KIDNEY—John Kidney, beloved husband of the late Julia Kidney, fond father of Mrs. Julia Kelly, John and Edward Kidney, and the late Mary Kerwin, brother of Mrs. Anna Brown. Funeral Tuesday, Jan. 15, from his late residence, 2839 Vernon-av., to St. James church, where high mass will be celebrated, thence by autos to Calvary. Member of Wentworth Post 58, G. A. R., and Ivanhoe council No. 55, O. C. C. F. For information, call M. 4400.

LEVLER—Tina Lefler, nee Samuels, beloved wife of Samuel, mother of Mrs. Hattie Bulda, Evelyn, and David. Fond sister of Mrs. E. Tucker and Morris Samuels. Funeral Tuesday, Jan. 15, at 1 p. m., from her late residence, 443 S. 40th-pl., by autos to Graceland.

LINSCOTT—Sophia A. Linscott, aged 87 years, suddenly, widow of the late Benjamin H. Linscott of 4331 Jackson-blvd. Funeral postponed until Tuesday, Jan. 15.

MARSH—Charles F. Marsh, suddenly, Jan. 11, at 7405 Eberhardt-av., beloved husband of the late Sedonia, nee Nikodem, father of Charles T., John A., and Mrs. John C. Franke. Funeral Monday at 2 p. m. from chapel, E. 47th-st. and St. Lawrence-av.

MARTIN—John Herman Martin, Jan. 11, 1918, age 73 years, husband of the late Anna B. Martin and father of Mrs. W. B. Sage of Dawson, Minn., Arthur M. Martin of Madelia, Minn., Mrs. Allen Pickett and Mrs. Chas. S. Castle of Chicago, and Harvey W. Martin of Cline Falls, Ore. Funeral Tuesday 2 p. m. at his late residence, 6248 N. Waller-av., Austin. Interment Forest Home, Oshkosh and Milwaukee, Wis., papers please copy.

McALLISTER—Thomas McAllister, Jan. 10, beloved husband of Sarah McAllister [nee McElroy]. Funeral Monday, Jan. 14, at 2 p. m., from his late residence, 2535 Vernon-av., under the auspices of Home Lodge No. 416, I. O. O. F. Member of Covenant Lodge No. 526, A. F. & A. M. By automobiles to Oakwoods cemetery. Kingston, Ont., papers please copy. For information, call Englewood 111.

McDONALD—Elizabeth McDonald, Jan. 12, 1918, beloved wife of the late Angus McDonald, and mother of Mrs. H. Hazen, Mrs. J. M. Mitchell, Mrs. C. F. Leary, Mrs. H. Jacobsen, and A. T. McDonald, at late residence, 2863 Shakespeare-av. Funeral notice later.

PARKES—Janet Parkes [nee Robertson], suddenly on Jan. 8, beloved wife of Harry H. Parkes, fond daughter of John F. and the late Laura Robertson. Funeral services at residence, 7407 N. Ashland-av., Rogers Park, Tuesday, Jan. 15, at 10 a. m. Interment by autos to Oak Ridge. Canadian papers please copy.

POWELL—Frank M. Powell, 118 N. Lotus-av., Jan. 11, 1918, aged 73 years, beloved husband of Emma Carlan Powell. Funeral 2 p. m. Tuesday, from chapel, 318-320 N. Central-av., Austin, Morrison, Ill., papers please copy. Interment private.

PINES—Samuel I. Pines, age 63, at his residence, 5026 South Park-av., husband of Olga, father of George, Jennie, Ida, Mrs. Michael L. Aren, Mrs. Samuel S. Fridstein, and Mrs. Sidney A. Teller. Funeral services from chapel, 35th and Grand-blvd. Burial at Mount B'nai B'rith cemetery. Exact notice later. Please omit flowers.

ROBERTS—E. L. Roberts. Because of weather conditions funeral has been postponed until Monday, Jan. 14, 2 p. m. Will be held Bethany Union church, 103d and Wood-sts., Beverly Hills.

ROGERS—John G. Rogers, 3925 Prairie-av., Chicago, Ill., Jan. 13, 1918. Funeral private, Louisville, Ky., papers please copy

## DEATH NOTICES.

RYAN—John F. Ryan, beloved husband of Lillian, nee Rosor, son of the late Thomas and Elizabeth, nee Fitzgibbons, brother of Fred, Mrs. P. O'Conner, Mrs. H. Syler, Mrs. S. Gross, and Mrs. C. S. Harris of New York, at his residence, 711 S. Springfield-av. Funeral Tuesday, Jan. 15, at 9 a. m., to Presentation church, where high mass will be celebrated; auto to Mount Carmel cemetery. Member of Firemen's Mutual aid. For information call Austin 617.

SALBERG—Bernice May Salberg, Jan. 12, 1918, aged 4 years, dearly beloved daughter of Gustav and Fannie Salberg. Funeral Wednesday, Jan. 16, 2 p. m., from late residence, 3433 Melrose-st. Interment Montrose.

SMITH—Ella Smith, 4414 Oakenwald-av., sister of Mrs. Frederick G. Smith of Evanston. Funeral at hapel, 4141 Cottage Grove-av., at 2 p. m. Wednesday. Burial at Mount Hope cemetery.

SULLIVAN—Daniel O. Sullivan, 2802 Illinois-av., suddenly Saturday a. m. Funeral Tuesday, Jan. 15, at 9:30 a. m., from late residence to St. James' church, thence to Mount Olivet by automobiles.

THOMSON—Emily Paul Thomson, at residence of her daughter, Mrs. Louis Edwin Burr, 5131 Blackstone-av. Funeral services from chapel, 4227 Cottage Grove-av., Monday, Jan. 14, at 11 a. m. Interment Rosehill cemetery.

VAN NESS—Caroline A. W. Van Ness, Jan. 13, at her residence, 4414 N. Paulina-st., widow of the late Isaac R. Van Ness, mother of Lester T., Frank C., Gardiner B., Douglas L., and Nellie G. Van Ness. Funeral from the residence of her son, Gardiner B. Van Ness, 6117 Kenmore-av., Tuesday, Jan. 15, at 1:30 p. m. Interment Rosehill cemetery.

WELDON—Mrs. Ethelyn Weldon, dearly beloved wife of John A. Weldon, fond mother of Howard, Edyth, Hazel, Florence, and Frank. Funeral Tuesday, Jan. 15, at 2 p. m., from her late residence, 1547 Carmen-av. Interment Rosehill cemetery.

WIECHMAN—Walter H. Wiechman, dearly beloved son of Adeline Wiechman Schuhrke [nee Ousack], and the late William H. Wiechman, brother of William F. and Estelle A. Wiechman, stepson of Frank F. Schuhrke, Jan. 12, 3:30 p. m., age 23 years and 6 months. Funeral from late residence, 1432 S. 50th-av., Cicero, Ill., Jan. 15, at 2 p. m., by autos to Concordia cemetery.

WILKE—Adolph Wilke, age 82, beloved husband of Christina Wilke. Member of Veteran Volunteer Fire Department and Teutonia Maennerchor. Funeral Monday, Jan. 14, 2 p. m. from late residence, 1505 W. Superior, by autos to Forest Home.

WILSON—Jean T. Wilson, Jan. 11, beloved daughter of Mrs. Mary Wilson and the late George, sister of Mrs. N. S. Moore, Margaret, Nellie, and George and the late Louise. Funeral from late residence, 1519 S. 56th-ct., Tuesday, Jan. 15, at 2 p. m., to Oakridge. Immediate friends of the family can secure seats by calling Austin 387.

WOOD—Mrs. Hester Wood, Jan. 12, 1918, beloved wife of John T. Wood, daughter of Mrs. E. T. Rwers of Columbus, O. Funeral services at her late residence, 4312 Sheridan-road, Monday, at 2 p. m. Interment at Columbus, O.

### CEMETERIES.

BEAUTIFUL CHAPEL AT ROSEHILL CEMetery for funeral services—decorated with growing ferns and palms. Fee, including use of organ, $5. The largest and best equipped Receiving vault in the city, adjoining the chapel. Telephone Edgewater 714.

OAKWOODS CREMATORY — OAKWOODS Cemetery, East 67th-st. and Greenwood-av. Charge for cremation, $30, including use of chapel. Phone Hyde Park 61.

GLEN OAK CEMETERY, 127TH-ST. BLVD.—Single grave with perpetual care, $12.00. 111 W. Washington. Franklin 3611.

### UNDERTAKERS.

POSTLEWAIT — GOLDEN RULE PRICES and Golden Rule service; 30 years at one location. 1867 Ogden-av. Ph. West 350.

### FLORISTS.

TAKE ELEVATOR TO 2D FLOOR; SAVE half on funeral flowers by paying cash; sprays, $1.65 and up; wreaths, $2.25 and up. OHIO FLORAL CO.


FLORAL OFFERINGS
A. LANGE, Florist
25 East Madison St.
Telephone Central 3777—All Depts.



Four Minute Men will speak at the following theatres, Monday, Jan. 14, 1918:
Englewood, 726 W. 63rd St.
Metropolitan, 47th and Grand Blvd.
Empress, 6230 S. Halsted St.
Drexel, 858 East 63rd St.
Jefferson, 1323 E. 55th St.
Lexington, 1162 East 63rd St.
South Shore, 6853 Stony Island Av.
Harper, 5236 Harper Av.
Columbus, 6238 South Ashland Av.
Lane Court, 328 Center St.

MOTION PICTURE DIRECTORY

Four Minute Men will speak at the following theatres, Monday, Jan. 14, 1918:
Chateau, 3610 Broadway.
Covent Garden, 2653 N. Clark St.
De Luxe, 1141 Wilson Av.
Empire, 673 W. Madison St.
Bijou Dream, 112 S. State St.
Pastime, 46 W. Madison St.
Hamlin, 3822 W. Madison St.
West End, 121 N. Cicero Av.
Kedzie Annex, 3210 W. Madison St.

DOWNTOWN

Jones, Linick & Schaefer's
ORPHEUM | 8 A. M. to 12 P. M.
LAST TIMES TODAY
MAE MARSH
—IN—
'Fields of Honor'
EXCLUSIVE CHICAGO SHOWING
Coming Tomorrow | CHARLOTTE in 'THE FROZEN WARNING'

CASTLE STATE AT MADISON ST.
Only Theatre in Chicago Showing
Douglas Fairbanks
—In His Latest Laugh Creator—
"A MODERN MUSKETEER"
AN ARTCRAFT PRODUCTION.
9 A. M. TO 12 P. M.

ZIEGFELD
Direction ALFRED HAMBURGER
624 SOUTH MICHIGAN AVENUE
Elsie FERGUSON
In ROSE OF THE WORLD 25c
SUNDAY "THE WOLVES OF THE RAIL"
With WM. S. HART

ROSE Madison at Dearborn —Call Central 3880—
—LAST 3 DAYS—
GEORGE BEBAN
In a Jesse L. Lasky Presentation
JULES OF THE STRONG HEART

PASTIME | MADISON NEAR CLARK
—ALL THIS WEEK—
HOW A YOUNG GIRL PAID THE PRICE OF A GOOD TIME

NORTH SIDE

THE BUGG | Lincoln Ave., Hoyne St. —1:30 to 11 P. M.—
GERALDINE FARRAR
"THE DEVIL STONE"

NORTH SIDE

BRYN MAWR—Bryn Mawr, Nr. Edgw. At Bryn Mawr 'L' Sta.
Mat., 2:30 and 4:30—Eve., 6:45 to 11 P. M.
—Today and Tomorrow—
Geraldine Farrar
"THE DEVIL STONE"
Wed.—"Quo Vadis." Sat.—"Intolerance"

BUCKINGHAM 3310 North Clark St.
ALICE JOYCE "The Fettered Woman"

—LUBLINER & TRINZ—
BIOGRAPH | CARL LINCOLN AVE —1:30 to 11:15 P. M.—
WILLIAM FARNUM "The Heart of a Lion"

LAKE SHORE | Broadway at Belmont —7 to 11 P. M.—
EARLE WILLIAMS "THE GRELL MYSTERY"
—Tomor.—ALMA REUBENS—"I Love You"—

REGENT 6746 Sheridan Rd., Nr. Loyola —7 to 11 P. M.—
EMMY WEHLEN "THE OUTSIDER"
THURSDAY—"QUO VADIS"

DE LUXE | Wilson and Clifton Aves. Mat. Daily—2:30 & 4:15
GERALDINE FARRAR
"THE DEVIL STONE"

—LUBLINER & TRINZ—
COVENT GARDEN 2653 N. Clark St. Cont. 2 to 11 P. M.
GERALDINE FARRAR "The Devil Stone"

ASCHER BROS
LANE COURT Center & Lane Cts. TAYLOR HOLMES —1:30 to 11:30— (Will appear in person)
"UNEASY MONEY"
Added Extra, "The Bride"
Pathe Comedy and 2 Acts Vaudeville

ADELPHI | 7078 N. CLARK ST. —2:30 to 11:30—
ALMA RUBENS
"I LOVE YOU"
Latest Adelphi Screen Magazine

CHATEAU | Broadway & Grace —MAT. & EVE.—
ROY STEWART
"LAW'S OUTLAW"
Christy Comedy and Bray Pictographs

LAKESIDE | 4730 Sheridan Road —1:30 to 11:30— TWO DAYS
Clara Kimball Young
"SHIRLEY KAYE"
Latest Bray Cartoon and Pictographs

CALO Clark St. and Belmont Ave. —Continuous—2 to 11 P. M.—
Artcraft Presents
WM. S. HART
"THE SILENT MAN"
Rex Beach's Travels & Christy Comedy

TERMINAL Lawrence & Spaulding —2 to 11 P. M.—
MAE MARSH
"FIELDS OF HONOR"
Universal Screen Magazine

MILFORD | Milwaukee - Crawford Cont. 1:30 to 11 P. M.
ETHEL BARRYMORE
"AN AMERICAN WIDOW"
Rex Beach's Travels & Drew Comedy

NORTH SIDE

KEYSTONE— 3912 SHERIDAN RD. Paramount Presents
JACK PICKFORD "TOM SAWYER"
WM

# HULBERT URGES 4 1-2 PER CENT FOR NEXT LIBERTY

## President of Merchants' Loan Points to Last Bond Issue.

BY EUGENE HECTOR,
[Financial Editor of The Tribune.]

Since the sale last November of the second Liberty loan of $3,800,000,000, bearing 4 per cent interest, the bonds have declined in market value from par to around 96½. If the government desires to float the next Liberty loan at par instead of at a discount, it may effect the result in several ways, one of which is an increase in the rate of interest, other conditions being equal.

E. D. Hulbert, president of the Merchants' Loan and Trust company of Chicago, says without hesitation:

"The rate of interest on the next Liberty loan should be, in my opinion, not less than 4½ per cent, and for several reasons.

"It is of first importance that the loan be fully subscribed; that outweighs every other consideration. Four per cent bonds are now selling at a discount. It will not be good business to ask subscribers to a loan to pay par for a bond which they can buy on the market at 96½. Even at 4½ per cent a strong appeal to patriotism will have to be made to float the loan, as the last bonds issued are now selling very close to a 4½ per cent basis, and there is little demand for them for investment purposes.

**Shrinkage $133,000,000.**

"The ten million subscribers to the last loan of $3,800,000,000 now have a shrinkage of about 3½ cents on each dollar, or about $133,000,000 on the entire subscription. Certainly no bond can be put out at a less rate than 4½ per cent without the practical certainty that every subscriber would suffer an immediate loss when he paid for his bonds. What sense is there in that, from any standpoint?

"I do not agree with those who fear the effect of a higher rate on other securities. Other securities are, of course, bound to be affected by the flotation of these huge government loans, which absorb not only all funds available for investment purposes but in many cases force the selling of other investments for the purpose of purchasing government loans. The effect will be much the same whatever the rate may be. It is no help to the general market to have government bonds selling at a discount, but quite the contrary.

**Effect Would Be Harmful.**

"The loan will, of course, be taken at whatever rate it is offered, but if it is not made attractive enough to insure wide distribution banks will be forced to take a large part of it. The banks of the country practically stand as the underwriters of every government issue, and if they are compelled to take a large portion of the loans themselves the effect on general business as well as on the investment market cannot be otherwise than harmful. It is of the utmost importance that these bonds should be kept out of the banks as much as possible, and we have good reason to believe that the next issue will have a much wider distribution than the last, if the rate is made attractive.

"Astonishing results were obtained in the floating of the last loan by appeals to small subscribers, and developments toward the end of the campaign indicated that still more satisfactory results will be obtained when a special appeal is made to the farmers. Instances are recorded where every registered voter in certain farming communities subscribed for bonds, and one little bank, in a town of eighty-seven people, in Iowa, after making an aggressive campaign, obtained subscriptions of nearly $200,000. The tremendous resources of the agricultural communities have hardly been touched yet, but I believe there will be a handsome response from those sections when the next loan is asked for.

"After all, why haggle about the rate? These bonds will all be held in the United States. If every citizen takes his proper share, as he is supposed to do, there will be no one to complain about the rate. The taxpayer who does not take his share is not in a position to cry very loudly. I also believe it would be of great benefit to the government to pay a commission to bond salesmen to insure the widest possible distribution.

"Personally I would much prefer to see bonds issued on the plan proposed by E. K. Boisot, but am afraid such a radical departure from long established customs could not be brought about in the short time necessary."

**Congress Impressed.**

If the next loan should be $4,000,000,000, an increase of ½ per cent in the rate of interest would mean but $20,000,000 more a year. This would compare with the present shrinkage of $133,000,000 mentioned by Mr. Hulbert. Congress appears to be impressed with the moral importance of Liberty loans selling at par. The credit of the government may become an operating factor in public confidence, and its maintenance, therefore, something of an obligation resting upon all.

A relatively high interest rate on Liberty bonds will be a proper adjustment to money conditions, which are a part of the situation that makes necessary the flotation of these Liberty loans. Besides what the government pays out in interest, it will more readily receive back in taxes. The bonds are not to be sold to foreign investors, in which case the lower the rate of interest the greater the bargain. They will be paid, both principal and interest, to the people of the United States.

## Girl Admits Pay Roll Padding to Aid Mother

Confessing theft in aid of her mother and sister, Miss Donnabelle Nedean of 1619 North Kimball avenue, a timekeeper employed by the Green Duck company of 2127 Tilden avenue, was arrested yesterday accused of adding $500 in bogus accounts to the pay roll. She said her salary of $15 was insufficient to maintain her home.

## NEW YORK WEEKLY BONDS

| No. thous. | | High. | Low. | Last. | Net chng. |
|---|---|---|---|---|---|
| 2 | Alas gold 6s ser A | 20½ | 20½ | 20½+ | ½ |
| 5 | do ser B | 24 | 19¾ | 24 + | 4¾ |
| 4 | Alb & Sus 3½s | 74½ | 74 | 74 | 4½ |
| 1 | Am Agr 1st 5s | 93½ | 93½ | 93½+ | 1¾ |
| 15 | do deb 5s | 91¼ | 91 | 91¼ | .... |
| 6 | Am H & L 6s | 98¼ | 98¼ | 98¼+ | 1½ |
| 29 | Am Smelt 5s | 87⅞ | 87 | 87⅞+ | ⅛ |
| 116 | Am T & T 5s | 91 | 90⅞ | 90⅞+ | ⅛ |
| 1 | do 4½s | 87½ | 87 | 87 | + 1 |
| 39 | do coll 4s | 82½ | 82 | 82⅜+ | ⅛ |
| 5 | Am W Paper 5s | 80 | 80 | 80 + | ½ |
| 1 | Ann Arbor 4s | 56 | 56 | 56 — | 1¼ |
| 31 | Armour 4½s | 84½ | 84½ | 84½ — | ¼ |
| 118 | Atch gen 4s | 84⅝ | 83 | 83⅝+ | ⅛ |
| 6 | do 4s 1960 | 86 | 84 | 86 — | ¼ |
| 5 | do adj 4s stmpd | 75 | 74½ | 75 + | ½ |
| 6 | do Sh Line 4s | 90½ | 90 | 90¼+ | ¼ |
| 12 | A & O AL5s ser B | 92 | 91 | 92 + | ½ |
| 16 | A C Line 1st 4s | 83½ | 81½ | 83½— | 1¼ |
| 2 | do L & N 4s | 71⅜ | 70⅜ | 70⅝+ | ⅜ |
| 2 | do 4½s | 82 | 82 | 82 | .... |
| 36 | B & O refg 5s | 82⅝ | 82 | 82¼+ | 1½ |
| 50 | do cv 4½s | 78 | 77 | 77⅝— | ⅛ |
| 61 | do gold 4s | 78 | 77½ | 78 + | 1 |
| 8 | do Sh Line 4s | 89 | 88⅝ | 89 — | ½ |
| 1 | do S W 3½s | 85 | 85 | 85 | .... |
| 29 | Beth Stl 1st 5s | 98½ | 98 | 98 + | .... |
| 14 | do ref 5s | 88¼ | 88 | 88¼— | 1¼ |
| 15 | do P M 5s | 81⅝ | 80 | 81⅝+ | 1⅜ |
| 17 | Braden 6s | 92 | 89½ | 92 + | 2 |
| 214 | B R T 5⅓ notes | 97¼ | 96 | 96⅝+ | 1⅜ |
| 2 | do con 5s | 81⅝ | 81⅜ | 81⅝+ | ⅛ |
| 6 | B U Elev 5s | 86 | 85 | 85 — | 1 |
| 1 | Bush Term 5s | 84½ | 84½ | 84½— | 2¼ |
| 3 | Bush Tim Bdg 5s | 75 | 75 | 75 | .... |
| 1 | Cal Gas & E 5s | 92¾ | 92 | 92¾+ | ⅛ |
| 5 | Car Cent 4s | 77 | 77 | 77 — | 3 |
| 1 | Cent Dia Tel 5s | 98¼ | 98¼ | 98¼— | ⅛ |
| 22 | Cent Ga con 5s | 90 | 89 | 89⅝+ | 1⅜ |
| 16 | Cen Lea gen 5s | 95¼ | 94⅝ | 95¼+ | ⅛ |
| 9 | Cen Pac 4s | 79 | 78¼ | 78⅝+ | ⅜ |
| 2 | C & O con 5s | 99 | 99 | 99 + | 3¾ |
| 188 | do cv 5s | 78½ | 77¾ | 77¾— | ¾ |
| 17 | do gen 4½s | 74 | 73½ | 73½— | ⅜ |
| 90 | do cv 4½s | 69½ | 68¼ | 69 — | 1 |
| 21 | C & A 3½s | 47½ | 45 | 45 + | 2 |
| 14 | C B & Q gen 4s | 83½ | 82¼ | 83¼+ | 2½ |
| 3 | do Ill 4s | 84 | 84 | 84 + | 1 |
| 98 | do ji 4s | 94 | 93½ | 93½— | ¼ |
| 5 | do reg | 93¼ | 93¼ | 93¼+ | ¼ |
| 5 | C & E I refg 4s | 30 | 30 | 30 — | 3 |
| 45 | C G W 4s | 59 | 58½ | 58⅝— | 1¼ |
| 24 | CM&StP 5s | 80 | 78½ | 80 + | 1 |
| 1 | do gen 4½s | 84½ | 84½ | 84½ | .... |
| 23 | do cv 4½s | 75 | 74½ | 74½— | ½ |
| 32 | do ref 4½s | 67½ | 66½ | 67 + | ¼ |
| 17 | do 4s 1925 | 79 | 77⅞ | 77⅞— | ⅝ |
| 10 | do C&PW 5s | 99 | 97 | 97 — | 1 |
| 10 | C&NW5s 1921 reg | 100 | 100 | 100 — | 2½ |
| 3 | do gen 4s | 83⅞ | 82¼ | 82⅞+ | 2⅜ |
| 1 | do gen 3½s | 71⅜ | 71⅜ | 71⅜+ | 1½ |
| 1 | Chi Rys 5s | 85 | 82 | 82 — | .... |
| 2 | CRI&P gen 4s | 74⅜ | 74⅜ | 74⅜+ | ⅜ |
| 59 | do ref 4s | 65½ | 65 | 65 — | ¼ |
| 11 | C & W Ind 4s | 66 | 65 | 66 + | ½ |
| 16 | Chile Cop 7s | 104 | 103 | 103 + | ¼ |
| 75 | do rects | 77 | 76 | 77 — | 1¼ |
| 55 | CCC&StL 4½s | 70½ | 70½ | 70¾—12½ | |
| 14 | do gen 4s | 63¼ | 63 | 63 + | 1 |
| 2 | Clev S L 4½s | 90 | 90 | 90 + | 6½ |
| 2 | Col Gas 5s | 73½ | 73½ | 73½— | ⅛ |
| 2 | Col Mid 4s | 6 | 6 | 6 | .... |
| 2 | Col Sou 1st 4s | 84 | 84 | 84 — | 2½ |
| 390 | do 4½s | 70½ | 68 | 69 — | 2 |
| 3 | Col G & E 5s | 75½ | 75¼ | 75¼+ | ½ |
| 29 | Con Gas 6s | 101 | 99½ | 101 | .... |
| 3 | Cub Am Sug 6s | 100 | 99¾ | 99¾— | ⅛ |
| 2 | Cumb Tel 5s | 90 | 90 | 90 | .... |
| 16 | D & H 5s | 90 | 89 | 89⅝— | ⅜ |
| 1 | do ref 4s | 87 | 87 | 87 + | 1 |
| 13 | D & R G refg 5s | 51 | 50½ | 50½ + | 1½ |
| 2 | do 4½s | 68 | 68 | 68 — | 3 |
| 15 | do con 4s | 65 | 63¾ | 63⅞— | 1¼ |
| 1 | Det Un 4½s | 72 | 72 | 72 + | 1 |
| 81 | Dis Sec 5s | 76½ | 75½ | 75½+ | 1¼ |
| 6 | Erie 3d ext 4½s | 93 | 93½ | 93¾+ | 4 |
| 8 | Erie pr lien 4s | 68¼ | 67½ | 68¾+ | ⅝ |
| 162 | do gen lien 4s | 52⅝ | 51½ | 52 — | 1 |
| 49 | do 4s ser A | 46 | 45 | 45 — | 1½ |
| 49 | do ser B | 46 | 44 | 44¾— | 2½ |
| 39 | do ser D | 51⅝ | 50 | 51½+ | 1½ |
| 1 | Ft W & D C 6s | 96 | 96 | 96 | .... |
| 19 | Gen Elec 5s | 96 | 94½ | 96 + | 1¼ |
| 1 | Granby 6s | 97 | 97 | 97 + | 1 |
| 11 | Gulf Sh Isl 5s | 83 | 83 | 83 | +10⅜ |
| 4 | Hock Val 4½s | 77⅞ | 75¼ | 75¼— | 2⅜ |
| 42 | Hud & Man ref 5s | 51 | 50½ | 50¾— | 1 |
| 50 | do adj 5s | 15¼ | 14⅜ | 14⅜— | ⅜ |
| 1 | Ill Cen 4s 1951 | 95 | 95 | 95 — | 2 |
| 28 | do 4s of 1953 | 74½ | 74 | 74½+ | ½ |
| 4 | IC&CStL&NO 5s | 90½ | 90½ | 90¼— | 2 |
| 4 | Ill Steel 4½s | 82¾ | 81½ | 82¾+ | ⅜ |
| 1 | Ind Steel 5s | 96½ | 95½ | 96½+ | 1½ |
| 13 | Int Mer 4½s | 55 | 55 | 55½ | .... |
| 189 | IRT 5s | 82 | 81 | 81⅛— | ⅞ |
| 226 | Int Marine 6s | 94¼ | 91¼ | 94 + | 2¼ |
| 2 | Iowa Cent 4s | 46¼ | 45½ | 45½— | ⅝ |
| 21 | KCFtS&M 4s | 69 | 68¾ | 68¾— | ¼ |
| 1 | KC& P 1st 4s | 58 | 58 | 58 | —15¾ |
| 7 | K C So 3s | 59 | 59 | 59 | .... |
| 18 | do 5s | 75 | 74½ | 75 — | ½ |
| 10 | K C Term 4s | 77½ | 76½ | 76¾— | 1½ |
| 311 | L Sh 1st 5s of 1925 | 95½ | 95 | 95 — | 1 |
| 11 | do 5s of 1950 | 90½ | 89⅝ | 89⅝— | ⅛ |
| 3 | La Clede G 1st 5s | 98 | 97⅜ | 97⅜ | .... |
| 17 | Lake Shore 3½s | 73½ | 73½ | 73⅜+ | ⅜ |
| 3 | do 4s of 1928 | 84 | 84 | 84 — | ¼ |
| 13 | do 4s of 1931 | 84¾ | 84½ | 84½ — | ¼ |
| 3 | Lex & East 5s | 92⅜ | 91⅜ | 92⅜+ | ⅛ |
| 3 | Lig & M 7s | 114 | 114 | 114 + | 3 |
| 10 | do 5s | 88¼ | 88 | 88¼+ | ⅜ |
| 1 | Long Island deb 5s | 97 | 97 | 97 | +16⅜ |
| 2 | do con 5s | 94½ | 94¼ | 94½— | 6¼ |
| 1 | do 5s of 1937 | 75 | 75 | 75 + | 2 |
| 6 | Lorillard 7s | 113¼ | 111 | 111 | .... |
| 34 | do 5s | 88 | 87½ | 88 + | 2½ |
| 2 | L N gen 6s | 108¾ | 108¾ | 108¾— | 1¼ |
| 3 | do 5s 1937 | 93⅜ | 93⅜ | 93⅜— | 8⅞ |
| 3 | do S&NA 5s 1936 | 93½ | 93½ | 93½ | .... |
| 2 | do unif 4s | 86½ | 86½ | 86½+ | ½ |
| 4 | Man Ry 4s | 79 | 79 | 79 — | 4 |
| 1 | Mich Cen 4s 1929 | 80½ | 80½ | 80½— | ⅛ |
| 38 | Mid Steel 5s | 82½ | 81¾ | 81⅜— | ¼ |
| 2 | M St L 1st 4s | 44½ | 44½ | 44½— | ⅛ |
| 8 | MK&T 1st 4s | 62¾ | 60⅜ | 60⅜— | 1⅝ |
| 3 | do gen 4½s | 34 | 30 | 32 + | 5¼ |
| 4 | do 4½s | 32 | 30 | 32 + | 5¼ |
| 1 | MK&T of Tex 5s | 56¼ | 56½ | 56¼+ | 6¼ |
| 1 | Mo Pac 6s | 99½ | 99½ | 99½ | .... |
| 1 | do 5s of 1923 | 90½ | 90½ | 90⅛— | 1½ |
| 1 | do 5s of 1926 | 89⅝ | 89⅝ | 89⅝+ | ⅛ |
| 1 | do 5s of 1965 | 86 | 86 | 86 | .... |
| 329 | do gen 4s | 57⅜ | 57¼ | 57⅛— | 2¼ |
| 15 | Mont Pow 5s | 89 | 88 | 89 | .... |
| 1 | Nat Stch 5s | 91¼ | 91¼ | 91¼ | .... |
| 3 | Nat Tube 5s | 94½ | 94½ | 94½ | .... |
| 12 | N O Term 4s | 63 | 62¾ | 62⅝+ | 2⅜ |
| 8 | N O Tex M inc 5s | 40¼ | 40 | 40 | ¼ |
| 9 | NY Air Brake 6s | 100 | 99⅝ | 99⅝— | ⅜ |
| 196 | N Y Cent 6s | 94 | 93 | 93⅝— | ⅜ |
| 39 | do 4½s | 83½ | 83 | 83⅛+ | ⅛ |
| 12 | do 4s of 1936 | 79 | 78¼ | 79 + | ⅛ |
| 35 | do 3½s | 74⅛ | 73¼ | 74 + | 2 |
| 1 | NYC&StL 1st 4s | 82 | 82 | 82 | .... |
| 7 | do deb 4s | 63½ | 61½ | 63½+ | 3⅜ |
| 4 | NY Con Ry 4½s | 87 | 87 | 87 — | ¾ |
| 4 | NYGRLH&P 4s | 73 | 73 | 73 + | 1 |
| 1 | NYL&W Ter 4s | 93⅜ | 93⅜ | 93⅜— | ⅝ |
| 10 | NYNH&H 6s | 85 | 85 | 85 | .... |
| 6 | NYO&W 4s | 64 | 64 | 64 — | ½ |
| 2 | NYRys ref 4s | 50½ | 50 | 50 | .... |
| 16 | do adj 5s | 19½ | 18½ | 19½— | 1⅜ |
| 60 | N Y Tel gen 4s | 87 | 86 | 86 — | 1⅜ |
| 20 | N Y W C B 4½s | 49 | 48 | 48 — | 1 |
| 1 | Nfk So 5s ser A | 61 | 61 | 61 | —14⅜ |
| 6 | Nfk Wst Con 4s | 83¼ | 83 | 83 — | 1 |
| 1 | do 4s P C C Div | 83¼ | 83¼ | 83¼ | ⅜ |
| 1 | Nor Pac 4½s | 85⅝ | 85⅝ | 85⅝ | .... |
| 25 | do P L 4s | 84½ | 84 | 84 — | ½ |
| 55 | do gen 3s | 60½ | 59½ | 59⅝— | ⅜ |
| 13 | No St Pow 1st 5s | 99 | 99 | 99 — | ¼ |
| 7 | Ore Ry Nav 4s | 80½ | 80 | 80½— | 5½ |
| 94 | Ore Sht L ref 4s | 84½ | 82¼ | 84¼+ | ⅜ |
| 1 | Ore Wash Ry N 4s | 73⅜ | 73⅜ | 73⅜ | ⅜ |
| 14 | Pac Gas El 5s | 80 | 79⅝ | 79⅝ | ⅜ |
| 10 | Pac Tel & Tel 5s | 89½ | 89¼ | 90¼— | 1 |
| 19 | Pa R R Con 4½s | 99 | 98 | 98 — | 1 |
| 170 | do gen 4½s | 92 | 91¼ | 91⅝— | ⅛ |
| 2 | do Gtd 4½s 1921 | 97 | 97 | 97 | .... |
| 13 | do con 4s 1948 | 89 | 88½ | 89 | .... |
| 10 | Peor Gas 1st 4s | 53½ | 51 | 51¼— | ⅜ |
| 13 | Pere Marq 5s | 82 | 81¼ | 81¾+ | ⅜ |
| 15 | Pub Svc N J 5s | 75½ | 74 | 75 + | 1¼ |
| 8 | Read gen 4s | 83¾ | 83 | 83¾+ | ¼ |
| 12 | Rl&S col 5s 1940 | 93¾ | 92¾ | 93⅜— | ⅛ |
| 3 | Rio G West 1st 4s | 67½ | 67½ | 67½+ | ⅛ |
| 4 | do col tr 4s | 52 | 52 | 52 + | 2 |
| 7 | StLIM&S gen 5s | 92 | 91 | 92 + | ¼ |
| 4 | do 4s R & G Div | 71 | 71 | 71 + | 2 |
| 243 | StLSF p L 4s a A | 58¾ | 57 | 57⅝— | ¼ |
| 120 | do 5s ser B | 70 | 68½ | 68½— | 4⅜ |
| 149 | do adj 6s | 62¾ | 61½ | 61½+ | ⅞ |
| 15 | do inc 6s | 49 | 48 | 48½— | ⅞ |
| 1 | St L S W 1st 4s | 67½ | 67¼ | 67¼+ | ⅛ |
| 14 | do Terminal 5s | 57⅝ | 57⅜ | 57⅜— | ⅝ |
| 5 | StPM&M con 4½s | 94 | 94 | 94 + | ½ |
| 20 | S A L refg 4s | 55⅞ | 55 | 55¼+ | 1½ |
| 40 | do adj 5s | 54 | 53 | 53⅝— | ¼ |
| 1 | Sinclair O & F 7s | 84½ | 84½ | 84½+ | 7 |
| 46 | do with stk war | 88⅜ | 86 | 88⅜+ | 1⅜ |
| 4 | S ⅟0 Bell Tel 5s | 91 | 91 | 91 — | ⅜ |
| 165 | Sou Pac Cv 5s | 88⅜ | 87½ | 87½— | 1⅜ |
| 232 | do cv 4s | 77 | 76½ | 76⅝— | 1⅜ |
| 1 | do gen 4s | 73¼ | 72 | 73¼+ | ⅜ |
| 30 | do refg 4s | 80 | 78¾ | 80 + | ½ |
| 5 | do San Fr Tm 4s | 79 | 78 | 79 — | 2½ |
| 42 | South Ry con 5s | 90 | 89½ | 89⅝— | ⅜ |
| 190 | do gen 4s | 69½ | 69 | 69¼— | 2 |
| 4 | SouRy 4s StL div | 69½ | 67¾ | 68¾+ | 1⅜ |
| 3 | TennC I RR gen5s | 95 | 95 | 95 | .... |
| 5 | Tenn Cop 6s | 88¼ | 88 | 88¼+ | ⅜ |
| 1 | Ter RRStL ref 4s | 83 | 83 | 83 — | ⅜ |
| 22 | Tex Co cv 5s | 101¼ | 98¼ | 101 + | 3 |
| 46 | Third Av adj 5s | 36 | 34 | 34½— | 2⅜ |
| 2 | Tol O C 1st 5s | 93 | 93 | 93 + | 3 |
| 1 | Tri-City Ry Lt 5s | 92 | 92 | 92 | .... |
| 55 | U Pac 1st 4s | 88⅝ | 88¼ | 88⅝— | ⅜ |
| 25 | do cv 4s | 85½ | 84 | 84 — | 1¼ |
| 71 | do refg 4s | 77½ | 77 | 77 — | ⅜ |
| 1 | Un Fuel Gas 6s | 97½ | 97½ | 97¾— | 1½ |
| 3 | U S Rub 6s | 101 | 101 | 101 | .... |
| 192 | do 5s | 78¾ | 77⅜ | 77⅜— | ⅜ |
| 5 | U S Sm R & M 6s | 95¼ | 94½ | 94⅝— | ⅜ |
| 139 | U S Steel rf 5s | 99⅜ | 98½ | 98½— | ⅛ |
| 2 | Utah Pow Lt 6s | 83 | 83 | 83 | .... |
| 3 | Va-Ct Ch cv db 6s | 93 | 93 | 95 | .... |
| 14 | do 5s | 93 | 91¾ | 91¾+ | 1¾ |
| 6 | Va Iron C C 5s | 84 | 84 | 84 — | 1½ |
| 2 | Va Ry Power 5s | 80½ | 80 | 80½+ | 2⅛ |
| 30 | Virginian Ry 5s | 91½ | 91½ | 91½ | .... |
| 9 | Wab 1st 5s | 94 | 93½ | 93½— | ⅛ |
| 10 | Westn Elec 5s | 97½ | 97 | 97 — | ½ |
| 14 | West Md 4s | 60½ | 56½ | 60½+ | 1 |
| 27 | West Pac 5s | 64 | 62 | 62 — | 1 |
| 6 | Wen Un Col Tr 5s | 93 | 92¾ | 92¾ | ¼ |
| 3 | do Real Est 4½s | 88 | 87½ | 87½— | 2½ |
| 3 | West Shore 4s | 80 | 80 | 80 | .... |
| 17 | Wilson 1st 6s | 95¾ | 94½ | 95¼ | .... |
| 38 | Wis Cent gen 4s | 72 | 70 | 70 — | 2¼ |

MUNICIPAL AND GOVERNMENT.

| | | | | | |
|---|---|---|---|---|---|
| 3.500 | U S Lib 3½s | 98.88 | 98.60 | 98.64 | —14 |
| 471 | U S Lib 1st 4s | 98.04 | 97.64 | 97.60 | —.06 |
| 6.716 | do 2d 4s | 96.80 | 96.20 | 96.54 | +.04 |
| 4 | U S 4s cou 1925 | 104 | 104 | 104 | .... |
| 233 | Am Fgn Sec 5s | 96 | 95¼ | 95¾ | .... |
| 1.586 | Ang-Fr 5 yr 5s | 89½ | 88⅝ | 89 | + ⅜ |
| 5 | Arst Gvt 5s | 80 | 73 | 80 | .... |
| 362 | City Bordeaux 6s | 88¼ | 84½ | 85¼ | + 1¼ |
| 160 | City Lyons 6s | 86 | 84½ | 85¾ | — ⅛ |
| 270 | City Marseilles 6s | 86 | 84½ | 85¾ | — ⅛ |
| 203 | City Paris 6s | 85¾ | 82⅜ | 84½ | — ⅝ |
| 1 | City Tokio 5s | 63⅛ | 60¾ | 60¾ | + 1⅛ |
| 14 | Dom Can 5s 1921 | 97½ | 94⅞ | 96⅝ | + ⅜ |
| 95 | do 5s 1926 | 93 | 92 | 92 | .... |
| 2 | do 5s 1931 | 91⅝ | 91¾ | 91¾ | — 2¼ |
| 735 | Fr Rep 5½s 1919 | 99¾ | 99¼ | 99⅜ | + 2⅛ |
| 27 | I Jap 1st ser 4½s | 90½ | 90¼ | 90½ | + ⅛ |
| 10 | do 2d ser 4½s | 90⅜ | 90 | 90½ | + ⅛ |
| 62 | do 4½s ser stmd | 80¾ | 78 | 80 | + 3 |
| 9 | Rep Cuba 5s1904 | 91 | 90½ | 90½ | + 1 |
| 1 | do 1914 | 94½ | 92¾ | 92⅝ | + 1 |
| 839 | Un Kg G B I 5s | 98.2 | 97.76 | 98 | + ⅜ |
| 203 | do 5½s 1918 | 99 | 99¼ | 99½ | + ⅛ |
| 95 | do 5½s 1919 | 98 | 95½ | 95⅝ | + 2 |
| 423 | do 1919 new | 99¾ | 98⅜ | 99 | + ¾ |
| 278 | do 1921 | 98½ | 92 | 93⅜ | + 1¼ |
| 1 | U S Mex 5s | 43¾ | 43¾ | 43¾ | — 6½ |
| 12 | NYC4½s May 57 | 95¼ | 95 | 95 | — ⅛ |
| 71 | do Nov | 95½ | 95 | 95½ | .... |
| 5 | do 1963 | 95¾ | 95 | 95¾+ | ¼ |
| 35 | do 1965 | 93½ | 93 | 95¾+ | ⅛ |
| 1 | do 4½s 1966 | 88¾ | 88¾ | 88¾— | ⅛ |
| 1 | do 4s 1955 reg | 84½ | 84½ | 84½ | .... |
| 1 | do 1956 reg | 85¾ | 85¾ | 85¾— | 12½ |
| 1 | do 1957 | 85¾ | 85¾ | 85¾— | .... |
| 1 | do 1958 | 86¾ | 86¾ | 86¾— | 2½ |
| 1 | do 1959 | 86½ | 86½ | 86½— | ¾ |
| 1 | do 3½s Nov 1954 | 78 | 78 | 78 | .... |

## BOSTON WEEKLY STOCK RANGE

MINING.

| | Sales. | High. | Low. | Last. | Net chge. |
|---|---|---|---|---|---|
| Adventure | 370 | 1⅜ | 1 | 1 | .... |
| Ahmeek | 335 | 82 | 79 | 81⅞— | ¼ |
| Alaska Gold | 2,240 | 2¼ | 1⅝ | 2 + | ⅛ |
| Alloues | 30 | 51¼ | 51 | 51 + | ¼ |
| Algomah | 400 | 25 | 25 | 25 | .... |
| Ariz Comm | 930 | 15 | 13½ | 13½— | 2⅜ |
| Do pfd | 48 | 43 | 41 | 43 | .... |
| Anaconda | 35 | 62¾ | 61 | 62½+ | 1⅛ |
| Arnold | 100 | 20 | 20 | 20 | .... |
| Ariz Com | 4,351 | 13½ | 12 | 12⅝+ | 1⅜ |
| Butte & Bal | 325 | 45 | 30 | 30 | +.04 |
| Cal & Ariz | 341 | 65½ | 63½ | 63⅝— | ¼ |
| Cal & Hecla | 17 | 455 | 450 | 450 | .... |
| Centennial | 70 | 12½ | 12 | 12 | — 2 |
| Chino | 50 | 42¼ | 42¼ | 42¼— | ¼ |
| Copper Range | 6,969 | 48⅝ | 45½ | 45½ | — 1 |
| Daly West | 10 | 1⅞ | 1⅞ | 1⅞ | .... |
| Davis Daly | 1,760 | 5½ | 5¼ | 5¼ | ⅛ |
| East Butte | 237 | 10⅝ | 9¾ | 9¾ | ⅛ |
| Franklin | 185 | 4⅝ | 4½ | 4½ | ⅛ |
| Freene Cananea | 4 | 38 | 39 | 39 | .... |
| Hancock | 30 | 9¼ | 9¼ | 9¼ | .... |
| Helvetia | 200 | 20 | 20 | 20 | —.05 |
| Indiana Copper | 100 | 1 | 1 | 1 | +.01 |
| Isle Royale | 32 | 25 | 24½ | 25 | .... |
| Island Creek | 45 | 54 | 52 | 53 | — 1½ |
| Do pfd | 100 | 82½ | 82½ | 82½+ | 1⅜ |
| Kerr Lake | 160 | 5¼ | 5¼ | 5¼ | .... |
| Keweenaw | 310 | 1⅛ | 1 | 1⅛ | .... |
| La Salle | 25 | 2½ | 2½ | 2½— | ⅛ |
| Lak Copper | 70 | 7 | 6½ | 6½— | ⅛ |
| Mass Cons | 50 | 6¼ | 6¼ | 6¼— | ⅛ |
| *Mohawk | 898 | 66 | 58 | 66 + | 1¼ |
| Mayflower-O C | 100 | 1¼ | 1¼ | 1¼— | ¼ |
| Michigan | 460 | 1⅞ | 1⅝ | 1⅝ | .... |
| New Arcadian | 1,270 | 1⅛ | 1⅛ | 1⅜— | ⅛ |
| New Idria | 40 | 13¼ | 13¼ | 13¼ | .... |
| New River pfd | 375 | 79 | 75 | 77 + | 2 |
| Nipissing | 250 | 8½ | 8⅜ | 8⅜ | .... |
| North Butte | 1,087 | 15 | 14½ | 15 + | ⅛ |
| North Lake | 40 | 40 | 40 | 40 | —.10 |
| Old Dominion | 536 | 44 | 43 | 44 + | 1 |
| Osceola | 276 | 65 | 60 | 62½+ | 1½ |
| Pond Creek | 295 | 18⅝ | 17½ | 17½— | 1¼ |
| Quincy | 196 | 75 | 70 | 74½+ | 1½ |
| Ray Cons | 85 | 23½ | 22⅝ | 23⅛ | .... |
| Santa Fé | 55 | 80 | 80 | 80 | .... |
| Shannon | 950 | 5⅝ | 5 | 5⅛— | ⅛ |
| St Marys Land | 91 | 54 | 52 | 53 | — 2 |
| Super & Boston | 640 | 3⅝ | 3 | 3⅛+ | ⅛ |
| South Utah | 3,000 | 20 | 14 | 14½ | .... |
| Trinity | 505 | 4 | 3½ | 3½— | ⅛ |
| Tuolumne | 700 | 1 | 1 | 1 | — ⅛ |
| U S Smelting | 1,389 | 46 | 44¾ | 45 | .... |
| Do pfd | 383 | 44¾ | 43 | 44¾+ | ⅜ |
| Utah Apex | 270 | 2¼ | 2 | 2 | — ⅛ |
| Utah Cons | 485 | 11¾ | 10½ | 11⅝— | ⅜ |
| Utah Metals | 540 | 2¾ | 2½ | 2½— | ⅛ |
| Victoria | 305 | 3 | 2½ | 2½— | ⅛ |
| Winona | 140 | 2 | 1 | 2 | .... |
| Wolverine | 55 | 35 | 35 | 35 | .... |

RAILS.

| | | | | | |
|---|---|---|---|---|---|
| Atchison | 5 | 85½ | 85½ | 85½ | .... |
| Boston & Alb | 54 | 128 | 125 | 125 | — 3 |
| Boston Elevat | 484 | 39 | 37½ | 38¼— | ⅝ |
| Bos & Maine | 553 | 24 | 21½ | 21½— | 2 |
| Bos Sub El pfd | 35 | 10½ | 10½ | 10½ | .... |

## City Urged to Raise Its Poultry in Back Yards

Every back yard in Chicago should be fitted out for raising poultry and producing eggs for family needs during the period of the war, in order to help conserve meat for shipment abroad, according to the advice of Frank L. Platt, in charge of government poultry work for Illinois. J. H. Kinghorn and Walter Stamford, who spoke yesterday at the Greater Chicago Poultry show in Dexter pavilion. The flight by carrier pigeons to St. Louis was postponed because of the weather, and is scheduled to start today.

## 6 Year Old Girl Plays with Matches; Dies from Burns

Fannie Wolf, 6 year old daughter of Abe Wolf of 1946 West Division street, died in the Norwegian Lutheran Deaconess hospital yesterday of burns incurred while playing with matches when left alone Saturday afternoon.

The little girl was heard to scream by a passerby, who broke in the rear door of the house and placed her in a bath tub to put out the flames. He then carried her to the hospital.

**GAS DEATH ACCIDENTAL.**

John Walsh, 26, a laborer, was found asphyxiated by gas in his room in the Oakwood hotel, 7350 Cottage Grove avenue, early yesterday. The police think the death was accidental.

# CHICAGO LIFE MEN TO WORK ON U. S. INSURANCE

## Will Take Charge of Risk Solicitation in the Nearby Camps.

BY C. M. CARTWRIGHT.

The Chicago Life Underwriters' association has been requested by the National Life Underwriters' association to take charge of the government life insurance solicitation for enlisted men in Camp Grant, Great Lakes station, Fort Sheridan, and the aviation camps at Belleville, Ill., and Rantoul, Ill.

President Edgar C. Fowler of the Chicago association is in charge of the campaign so far as local organization is concerned. President Lawrence Priddy of the National Association of Life Underwriters was recently in Washington in conference with Secretary McAdoo and other government officials regarding the handling of the war life insurance canvass.

**Majority Inactive.**

It was evident that while a large number of enlisted men had applied to the government for life insurance, a big majority had taken no steps in this direction. At the present time it is estimated that there are 1,600,000 men who are eligible to this form of protection, and yet only 350,000 have actually made application.

Life insurance men are much buoyed up over this request that has come from the national government, because it proves to them that agents are needed in life insurance solicitation. The life men say that here are men confronted with grave danger who can get life insurance at absolutely net cost with no loading for expense or war mortality, and yet they must be solicited to send in their applications.

It is necessary for the selling forces of life insurance to get busy to assist the government, and President Fowler of the Chicago association has already taken measures to interest the members to participate in government work the last week in January.

**Other Associations to Help.**

The Chicago association members will work at Fort Sheridan and will send representatives to Camp Grant at Rockford and the Great Lake Naval Training station. President Fowler has asked the Rockford Life Underwriters' association to assist at Camp Grant, and has appealed to the Milwaukee and Racine associations to cooperate at Great Lakes.

The St. Louis Life Underwriters' association has been requested to take charge of the work at Belleville and Rantoul, and will be assisted by the organizations at Decatur and Danville. A number of prominent life men have been appointed on the insurance campaign committee by the secretary of the treasury. John L. Way, vice president of the Travelers', is chairman of the committee. Some of the other members are President Lawrence Priddy of the National Life Underwriters' association, John L. Shuff, manager of the Union Central Life at Cincinnati; President George Kuhns of the Bankers' Life of Des Moines, D. P. Markey of Detroit, Vice President Henry L. Rosenfeld of the Equitable of New York, A. R. Talbot, of Chicago, and President T. W. Vardell of the Southwestern Life of Dallas, Tex.

**Smaller Losses Increasing.**

As fire insurance officials study more and more the records of last year, they find that the smaller losses are increasing not only in number but in amounts of money required for settlement. Owing to the higher prices of labor and material of all kinds the partial loss means much more to an insurance company now than ever before.

Most of the losses are partial. In many cases where there was a rather small fire, no claim was made by the assured, owing to the small amount involved, and in most instances the loss could be settled for a comparatively little sum. Nowadays, however, all workmen are getting much higher wages and materials cost more. Hence the partial losses have caused the loss ratio to mount up something like 25 per cent. Insurance officials in going over their loss figures for the year find that in states and cities where there have been no large fires, the high loss ratio is due to the extra cost of settling these partial losses.

## TERMS OF SUBSCRIPTION OF THE TRIBU

# LAKE NEVER SO HIGH AS NOW, CITIZENS SAY

## Combat Theory by Baker That Canal Reduced the Level.

Chicago and north shore citizens who live close to Lake Michigan fail to "get" the contention held to be a fact by Secretary of War Baker that the lake level has been lowered by reason of the withdrawal of water by the sanitary district of Chicago.

By personal observation they see that the lake is higher just now than it has been in many years and that the average level has been greater in recent years than it was before the sanitary canal was built or during the early years of the operation of the channel.

### Never So High—Thompson.

Elason Thompson, in a letter to THE TRIBUNE, says:

"Unless I am mistaken, Lake Michigan has never been as high in its history as during the summer and fall of 1917. Watching the lake, as I have every day for the last ten years, I know that it has never been as high on our pier at Lake Forest as during the last year. There should be no talk of Chicago helping out the flow of water down the St. Clair river. Within the last few years the water has been higher at Detroit than was known in the memory of some of their oldest inhabitants."

### Records Verify the Suggestion.

The records of the federal government's engineers in direct charge of the great lakes conditions completely verify the suggestion of Mr. Thompson and of many other residents who live close to the shore line. Official figures for 1917 have not been made available, but it is recognized as truth that the 1917 levels of all the great lakes have been above the average mark and even greater than in 1916, for which the actual marks are of record.

These figures show that Lake Superior is now seven-tenths of a foot higher than it was in 1901, before the sanitary channel was opened; that Lake Michigan is two-tenths of a foot higher; that Lake Huron is at precisely the same level; that Lake Erie is one and three-tenths feet higher, and that Lake Ontario is an even two feet higher.

### Four Sets of Figures.

The following tabulation shows four sets of figures for each of the five great lakes. The first is the highest level reached since the records were started in 1860, with the month and year; the second is the lowest level recorded since 1860; the third is the record for August, 1901, before any water was diverted into the sanitary canal, and represents the lake levels just prior to the opening of the canal; the fourth is the record for October, 1916, which represents the average for 1916, and practically for 1917. The figures are elevation above mean sea level in feet.

| | Highest, | Lowest, | August, 1901, | October, 1916, |
|---|---|---|---|---|
| LAKE SUPERIOR. | September, 1869 | | | |
| | 604.1 | 600.5 | 603.2 | 603.9 |
| LAKE MICHIGAN. | July, 1886 | November, 1895 | August, 1901 | October, 1916 |
| | 583.5 | 578.9 | 581.1 | 581.3 |
| LAKE HURON. | July, 1886 | November, 1895 | August, 1901 | October, 1916 |
| | 583.6 | 579.0 | 581.1 | 581.1 |
| LAKE ERIE. | May, 1876 | February, 1901 | August, 1901 | October, 1916 |
| | 574.5 | 570.7 | 572.0 | 573.3 |
| LAKE ONTARIO. | May, 1870 | November, 1895 | August, 1901 | October, 1916 |
| | 249.0 | 243.4 | 246.0 | 248.0 |

### Great Fluctuations.

The chart made by the government engineers showing the height of the lakes at each month of the year beginning with 1860 show great fluctuations in each year, caused by local conditions entirely, and practically uniform in all of the lakes during corresponding periods of the respective years.

# PIKE TO HAVE ESTIMATES ON BUDGET TODAY

City Controller Pike is expected to have his estimates for the 1918 budget ready for this afternoon's meeting of the city council.

The various city departments wanted $30,034,104 to spend this year. They had $26,541,430 last year. Mr. Pike cut this year's requests to $23,989,173. The temporary budget provides for the expenditures of about this amount. The estimated revenue for this year is $23,703,102.

As soon as the controller's estimates are revised they will be referred to the finance committee. This committee is expected to begin tomorrow on the work of making up the regular budget. It will take two or three weeks to complete the job, and then the council will have to struggle with it.

# Ask Increase in Prices for Timber for Aeros

New York, Jan. 13.—A report on the causes of delay in the production of spruce for airplane construction submitted to Howard E. Coffin, chairman of the aircraft board, by the Aero Club of America, made public here tonight, states that the lumbermen "cannot produce airplane spruce at the price set by the government."

The special committee of the Aero club which investigated the situation recommended that "in this case, as in other cases, the cost plus 10 per cent plan" be adopted. The difficulty, the report added, is purely economic.

"The western lumbermen say they cannot cut the lumber for the price offered by the government spruce production bureau," the report said, "because the quality schedule and standard of inspection have been raised since they agreed to furnish the lumber at a price of $105 per 1,000 feet and they can only meet the new schedule at a financial loss."

# NEW YORK WEEKLY CURB

INDUSTRIALS.

| | Sales. | High. | Low. | Last. | Net chng. |
|---|---|---|---|---|---|
| Aetna Expl | 23,500 | 7⅞ | 6¾ | 7⅞+ | ⅝ |
| Do pfd | 350 | 47 | 41½ | 41½− | 4½ |
| Air Reduc | 754 | 76½ | 72 | 75 | + ½ |
| Br Am T coup | 300 | 17¾ | 17¾ | 17¾+ | ½ |
| Blum'thal con. | 248 | 75 | 65 | 75 | .... |
| Carb Stl | 50 | 80 | 80 | 80 | .... |
| Car Lt & Pow | 1,400 | 2¼ | 2¼ | 2¼ | .... |
| Cashen Stl | 315 | 4¼ | 4¼ | 4½+ | 4½ |
| Chal Mot | 4,400 | 4¾ | 4¼ | 4½− | ¼ |
| Chev Mot | 21,300 | 120 | 109 | 110 | 4 |
| Charcoal Iron | 200 | 7⅞ | 7⅞ | 7⅞ | .... |
| City Srv old | 2,170 | 219½ | 213 | 215 | + 1 |
| Do pfd | 980 | 77 | 70¼ | 74 | + 4 |
| Cumrite Sulph | 2,650 | 1⅝ | 1½ | 1⅝ | .... |
| Curtiss Aero | 300 | 26½ | 25 | 26 | .... |
| Elec Gun | 2,325 | ⅝ | ½ | ⅝ | .... |
| Emerson Phon | 300 | 4⅜ | 3½ | 4⅛+ | ⅜ |
| Everett H | 200 | 21 | 21 | 21 | .... |
| Hall Signal | 1,000 | 5 | 4½ | 4⅞ | .... |
| Do pfd | 300 | 15 | 13 | 15 | .... |
| Int Con Rub | 2,300 | 11 | 10 | 10 | − 1 |
| Int Lube Cb | 800 | 2½ | 2¼ | 2¼ | .... |
| Int Mang | 550 | 8¾ | 7¾ | 8¾ | .... |
| Key T & H | 400 | 13¾ | 13½ | 13½+ | ¼ |
| Kruger | 60 | 72 | 70 | 72 | + 2 |
| L Tor Boat | 800 | 3⅜ | 3 | 3¼− | ⅛ |
| Man Tran | 2,000 | ⅝ | ⅝ | ⅝ | .... |
| Marc of Am | 8,600 | 3⅝ | 3½ | 3⅝− | .... |
| Max Mun | 11,000 | ¼ | ¼ | ¼ | .... |
| Nash Mot | 200 | 55 | 80 | 85 | .... |
| Nat Enam | 2,400 | 14 | 7 | 12 | .... |
| N Y Tran | 2,700 | 18 | 18 | 18 | .... |
| N Am P & P | 900 | 3 | 2¾ | 2¾+ | ⅛ |
| Poco L Coal | 500 | 3½ | 2¾ | 3⅛+ | ⅛ |
| Prud Pic | 7,000 | 6½ | 6 | 6¼− | .... |
| Peerless | 2,500 | 17 | 14 | 17 | .... |
| Smith Mot | 33,000 | 1⅝ | 1⅛ | 1⅛+ | ⅛ |
| Smith A O pfd | 18 | 86 | 86 | 86 | + 1 |
| Stand Mot | 8,300 | 11½ | 8½ | 9½ | .... |
| Ster Boat | 4,400 | 14 | 12 | 13¾+ | 1½ |
| Triangle Film | 4,900 | 1 | 1 | 1 | .... |
| U S L & H | 100 | 1⅛ | 1 | 1⅛− | ⅛ |
| Un Motors | 65,000 | 25⅜ | 21½ | 22½+ | ⅝ |
| U S Stmship | 8,400 | 5½ | 4¾ | 4⅞− | ⅛ |
| World Film | 200 | ⅝ | ⅝ | ⅝ | .... |
| Wright Martin | 30,800 | 7⅜ | 6¾ | 7⅛+ | 1 |

OILS.

| | | | | | |
|---|---|---|---|---|---|
| Allen Oil | 2,660 | ⅝ | ⅝ | ½− | ⅛ |
| Am Oil | 6,000 | .19 | .17 | .19 | .... |
| Am Vent Oil | 42,200 | .10 | .07 | .09 | .... |
| Barn O & G | 10,700 | 1⅛ | 1 | 1⅛ | .... |
| Bost Wyo | 86,000 | .28 | .24 | .25 | −.03 |
| Coscden & Co | 21,500 | 8 | 7¾ | 7¾ | ⅛ |
| Do pfd | 1,100 | 3¼ | 3¼ | 3¼ | ⅛ |
| Crown Oil | 85,000 | 1⅞ | 1 | 1⅞+ | .... |
| Cumb Prod | 25,200 | 1⅞ | 1¾ | 1⅞+ | .... |
| Elkland Oil | 15,200 | ⅛ | ⅛ | ⅛ | .... |
| Elk Basin | 4,600 | 6¾ | 6¼ | 6½ | .... |
| Esmeralda | 3,100 | ¼ | ¼ | ¼ | .... |
| Fed Oil | 7,200 | 2¼ | 2¼ | 2¼+ | ⅛ |
| Glen Rock | 8,500 | 5 | 3¼ | 3¾− | ⅜ |
| Hanover Oil | 6,900 | 7⅛ | 5½ | 7⅛+ | 1⅛ |
| Houston | 14,050 | 47½ | 43 | 47 + | 5 |
| Humb Goose | 2,100 | 4¾ | 4¼ | 4½− | ⅛ |
| Int Petro | 5,700 | 13⅞ | 13¼ | 13¼− | ⅛ |
| Isl Oil | 20,100 | 2⅜ | 1⅞ | 2⅜− | ⅛ |
| Kenova Oil | 18,800 | 5-32 | ¼ | 5-32 | .... |
| Merritt Oil | 20,500 | 24½ | 22½ | 23 − | .... |
| Met Petro | 14,600 | ⅜ | ⅜ | ⅜ | .... |
| Midwest Oil | 50,000 | 1.13 | 1.00 | 1.09+ | .07 |
| Do pfd | 8,500 | 1⅝ | 1½ | 1½ | .... |
| Midwest Refg | 7,450 | 115 | 105 | 108 + | 8 |
| Min Wells | 5,800 | 1⅝ | 1⅝ | 1½ | −.03 |
| Northw Oil | 11,700 | .66 | .59 | .60 | −.03 |
| N Y Okla | 3,700 | ⅝ | ⅝ | ⅝+ | ⅛ |
| Okla Oil | 32,000 | .05 | .04 | .04½+ | .01 |
| Do pfd | 4,500 | .15 | .14 | .15 | −.01 |
| Okla Pr refg | 13,600 | 7½ | 6⅝ | 7 | + ¼ |
| Omar O & G | 20,500 | .38 | .32 | .35 | −.03 |
| Overland Pet | 5,200 | 18 | 16 | 18 | .... |
| Pan Am Petro | 400 | 47½ | 43 | 40¼− | .... |
| Penn Ky | 3,000 | 5¼ | 5 | 5¼ | ¼ |
| Red Rock | 16,000 | 1 | ⅞ | 1 | .... |
| Rice Oil | 13,000 | ¼ | ¼ | 7-32 | +3-32 |
| Sapulpa Oil | 4,800 | 10 | 9 | 9⅝− | ⅛ |
| Sequoia Oil | 7,100 | ⅛ | ⅛ | ⅛+ | .... |
| Stanton Oil | 500 | 1⅛ | 1⅛ | 1⅛ | .... |
| Sinclaire Gulf | 3,500 | 17 | 16 | 16½− | .... |
| United Western | 16,500 | 9-32 | ¼ | ¼− | ⅛ |
| Victoria Oil nw | 2,680 | 4 | 3½ | 4 | .... |

STANDARD OIL SUBSIDIARIES.

| | | | | | |
|---|---|---|---|---|---|
| Anglo Am | 300 | 17¾ | 17¾ | 17¾+ | ¾ |
| Buckeye Pipe | 15 | 95 | 95 | 95 | .... |
| Cumberld Pipe | 16 | 125 | 125 | 125 | .... |
| Pierce Oil | 225 | 10¾ | 10 | 10¾ | .... |
| So. Penn Oil | 55 | 290 | 280 | 290 | .... |
| Ohio Oil | 130 | 360 | 332 | 332 | +22 |
| S W Coll | 66 | 245 | 232 | 235 | + 7 |
| S O Kans | 5 | 470 | 470 | 470 | .... |

| S O N J | Sales. 615 | High. 562 | Low. 520 | Last. 545 | Net chng. +18 |
|---|---|---|---|---|---|
| S O N Y | 717 | 284 | 252 | 260 | + 2 |

MINING.

| | | | | | |
|---|---|---|---|---|---|
| Alas B C M | 5,670 | ½ | ⅜ | ⅜ | .... |
| Atlanta | 20,000 | .09 | .08 | .09 | .... |
| Big Ledge | 13,300 | 1½ | 1 | 1¼ | .... |
| Booth | 1,100 | .04 | .03½ | .04− | ⅛ |
| Bost Mont | 26,700 | .54 | .45 | .47− | .06 |
| Bradshaw | 28,600 | 1½ | 1¼ | 1⅜ | ⅛ |
| Butte C & Z | 6,000 | 9 | 7¾ | 7¾− | ¾ |
| Butte & Del | 26,500 | ⅞ | ¾ | ¾ | .... |
| Butte & N Y | 500 | 1¼ | 1¼ | 1¼ | .... |
| Caledonia | 21,000 | .56 | .47 | .53 + | .06 |
| Cal & Jer | 13,300 | 1¼ | 1 | 1⅛− | ⅛ |
| Can Cop | 8,700 | 2¼ | 1⅛ | 2 | .... |
| Cash Boy | 1,300 | .04½ | .04 | .04½+ | ⅛ |
| Cerbat Silver | 66,000 | .68 | .42 | .65 | .... |
| Cerro Gordo | 500 | 1½ | 1¼ | 1⅜− | .... |
| Coco River | 1,000 | 2½ | 2½ | 2½ | .... |
| Cons Ariz | 14,900 | 2¼ | 1⅝ | 2 + | ⅛ |
| Cons Cop | 10,500 | 6¼ | 5⅜ | 6 − | ⅜ |
| Cons Homestd | 5,300 | .28 | .23 | .25− | .03 |
| Cop Valley | 3,795 | 1½ | 1 | 1 | .... |
| Cresson Gold | 4,600 | 5¼ | 4¾ | 5¼+ | ⅛ |
| Emma Cons | 24,800 | ⅛ | ⅛ | ⅛ | .... |
| First Nat C | 3,480 | 2¼ | 2 | 2⅛− | ⅛ |
| Fortuna Cons | 9,700 | .40 | .35 | .40 | .... |
| Gibson | 8,825 | 2¼ | 2¼ | 2¼ | .... |
| Globe Dom | 16,300 | ⅞ | ¾ | ¾+ | ⅛ |
| Giddid Cons | 1,600 | ⅛ | ⅛ | ⅛ | .... |
| Goldfld Merg | 1,000 | .03 | .03 | .03 | .... |
| Green Mon | 7,400 | ⅛ | ⅛ | ⅛ | .... |
| Great Bend | 3,400 | .05½ | .05 | .05 | −.01 |
| Gt Verde Ext | 2,200 | 1 | 1 | 1 + | ⅛ |
| Hecla Min | 4,800 | 4¼ | 4¼ | 4⅛ | .... |
| Iron Blos | 4,000 | ⅝ | 15-32 | ½ | .... |
| Inter Metals | 8,500 | .12 | .09 | .10− | .04 |
| Jerome Verde | 16,000 | ⅛ | ⅛ | ⅛ | .... |
| Jerome Pres | 6,400 | 3¼ | 2½ | 2⅝− | ⅛ |
| Jim Butler | 1,500 | .90 | .79 | .87 + | .08 |
| Jumbo Ext | 5,300 | .20 | .17 | .19+ | .03 |
| Jose Kenn | 8,000 | ¼ | ¼ | ¼ | .... |
| Kerr Lake | 800 | 5½ | 5 | 5½ | .... |
| Kewanas | 3,500 | .07 | .06½ | .07+ | .01 |
| Kirk P Gold | 7,600 | .50 | .50 | .50 | .... |
| La Rose | 1,000 | ⅛ | ⅛ | ⅛ | .... |
| Lavilla Gold | 1,200 | 1 | ⅞ | ⅞ | .... |
| La Cons | 2,100 | ½ | ½ | ½ | .... |
| Magma Cop | 800 | 43 | 38* | 39 + | 2 |
| Marsh Min | 10,500 | .06 | .05 | .05½− | ⅛ |
| Max Val | 1,200 | 5½ | 5 | 5½+ | ⅛ |
| McKin Dar | 600 | .60 | .60 | .60 | .... |
| Mogul | 4,200 | .35 | .33 | .35− | .05 |
| Monster Ch | 10,660 | ⅞ | ¾ | 3-32 | .... |
| Mother Lode | 9,300 | .27 | .26 | .26− | .01 |
| Nat Lead | 37,500 | .04 | .04 | .04 | .... |
| Nat Z & L | 17,000 | .28 | .24 | .24− | .03 |
| Nev Ophir | 5,100 | .20 | .19 | .20 | .... |
| New Cornelia | 2,900 | 16¼ | 15¾ | 16⅛+ | ⅛ |
| Nond Bos | 700 | 13¼ | 12¼ | 13¼ | ⅛ |
| Nipissing | 2,750 | 9⅛ | 8¼ | 8¼+ | ⅛ |
| Nicklas | 5,800 | .42 | .34 | .42 | .... |
| Nixon Nev | 32,500 | 1 | ⅞ | 1⅛− | ⅛ |
| Ohio Cop | 1,800 | 1 | ⅞ | 1 − | ⅛ |
| Portland Cons | 15,700 | .34 | .31 | .34 | .... |
| Pole Star | 11,600 | .23 | .20 | .23+ | .02 |
| Prov Min | 13,500 | .51 | .47 | .47− | .01 |
| Rawley | 3,000 | 2½ | 2⅜ | 2½+ | ⅛ |
| Rex Cons | 8,900 | 10¾ | 9¾ | 10 − | .... |
| Roch Mines | 4,800 | 3 | 2⅞ | 2⅞ | .... |
| Ray Herc | 2,200 | 3⅜ | 3⅛ | 3⅜ | .... |
| Santoy | 2,800 | 13 | 12 | 13 | .... |
| Sliv King Ariz | 31,850 | ⅞ | ¾ | ¾ | .... |
| Sil King Utah | 19,200 | 3½ | 3 | 3⅛+ | ⅛ |
| Stand S & L | 1,900 | 7-32 | 7-32 | 7-32 | −1-32 |
| Silver Pick | 3,500 | .06 | .05 | .05 | .... |
| Silver Min | 2,900 | ⅛ | .05 | ⅛ | .... |
| St Nich Zinc | 5,000 | .06 | .06 | .06 | .... |
| Success Min | 10,000 | .09½ | .08 | .08½− | .01 |
| Sup Cop | 3,500 | 2¼ | 2⅛ | 2¼− | ⅛ |
| Tono Ext | 4,650 | 1⅞ | 1⅞ | 1⅞+ | ⅛ |
| Troy Ariz | 5,300 | .15 | .13 | .13− | .03 |
| Tribullion | 11,000 | ⅝ | ½ | ½− | ⅛ |
| Unity Gold | 900 | 4 | 3½ | 3½ | .... |
| Un Eastern | 1,200 | 4 | 3⅞ | 3⅞ | .... |
| Utica Mines | 6,000 | .11 | .10 | .11 | .... |
| West End Cons | 5,500 | .80 | .68 | .68+ | .03 |
| White Cap Min | 5,000 | ⅝ | 15-32 | ½ | .... |
| Do ext | 1,200 | .12 | .10 | .12+ | .03 |
| Wilbert Min | 4,000 | .16 | .15 | .15 | .... |

BONDS.

| Sales— | High. | Low. | Close. | chge. |
|---|---|---|---|---|
| $317,000 AT&TGs w i | 99½ | 99 | 99⅛ | .... |
| 37,000 Beth S 5s | 97⅝ | 96⅝ | 97⅜ | .... |
| 222,000 Can Art 5s | 95⅝ | 95¼ | 95½+ | ⅛ |
| 64,000 G El Gs '19 | 99½ | 99⅛ | 99½+ | ⅜ |
| 40,000 do 6s 1920 | 99⅝ | 99⅛ | 99⅜+ | ⅛ |
| 32,000 G No 5s w i | 97⅛ | 97 | 97 | .... |
| 34,000 Rus nw 5½s | 48 | 43 | 43 | −2 |
| 100,000 do do 6½s | 58 | 48 | 50 | + 4 |

# PEACE NEWS AND CAR SITUATION GOVERN GRAIN

## Weather Promises Small Movement of Corn and Oats This Week.

Peace news has placed itself side by side with the transportation situation as a market influence of first importance. Political developments abroad have been such recently as to command the attention of the world in general and the grain trade entertains the belief that the opportunity for ending the great conflict is at present greater than has been the case since the war commenced. The uncertain character of the news, however, has created a nervous feeling, and it is likely that the markets will display this by way of erratic action. Peace rumors played an important part in influencing values last week and may be even more effective this week. The immediate effect of peace will be a bearish one, although a bullish situation may develop later.

Transportation matters, however, will continue to be the real key to the grain situation. Upon the movement of cash grain depends the ultimate course of the market, and bearish news, no matter how strong, will lose much of its effectiveness unless good supplies of grain are available. At present the prospects for building up the existing limited stocks are very discouraging. The country is in the grip of the most severe weather experienced in a long time, and railroad operation has been badly restricted. It will take them some days to recover, and then only under more favorable weather conditions. A material rise in temperatures would, no doubt, bring in good receipts of corn, as it is reported that many cars are loaded and waiting on side tracks to be hauled to terminal markets.

### RANGE OF PRICES FOR THE WEEK.

CORN.

| | High. | Low. | Jan.12, 1918. | Jan. 5, 1918. | Jan.13, 1917. |
|---|---|---|---|---|---|
| Jan. | 1.27¼ | 1.27¼ | 1.27¼ | 1.27⅝ | ..... |
| May | 1.25⅞ | 1.24½ | 1.25⅜ | 1.25⅞ | .98⅛ |

OATS.

| | | | | | |
|---|---|---|---|---|---|
| Jan. | .80¼ | .78 | .80¼ | .79⅝ | ..... |
| Mch. | .79⅝ | .77 | .78⅛ | .78¾ | ..... |
| May | .77¾ | .75¼ | .77⅜ | .77⅞ | .56⅞ |

PORK.

| | | | | | |
|---|---|---|---|---|---|
| Jan. | 46.40 | 45.50 | 46.40 | 45.45 | 29.20 |
| May | 45.75 | 44.40 | 45.75 | 44.87½ | 28.67½ |

LARD.

| | | | | | |
|---|---|---|---|---|---|
| Jan. | 24.37½ | 23.90 | 24.35 | 23.80 | 15.57½ |
| May | 24.82½ | 24.20 | 24.80 | 24.20 | 16.05 |

SHORT RIBS.

| | | | | | |
|---|---|---|---|---|---|
| Jan. | 24.00 | 23.90 | 24.07½ | 23.47½ | 14.72½ |
| May | 24.42½ | 24.00 | 24.42½ | 24.02½ | 15.15 |

### WEEKLY MOVEMENT OF GRAIN.

| Receipts— | Wheat. | Corn. | Oats. |
|---|---|---|---|
| Last week | 2,732,000 | 4,926,000 | 4,576,000 |
| Prev. week | 2,633,000 | 4,543,000 | 5,082,000 |
| Last year | 5,573,000 | 7,054,000 | 3,839,000 |
| Shipments— | | | |
| Last week | 966,000 | 2,197,000 | 4,312,000 |
| Prev. week | 791,000 | 2,124,000 | 3,939,000 |
| Last year | 4,490,000 | 3,315,000 | 3,530,000 |
| Clearances— | | | |
| Last week | 1,137,000 | ..... | 794,000 |
| Prev. week | 1,624,000 | 160,000 | 1,476,000 |
| Last year | 6,801,000 | 1,764,000 | 1,318,000 |

### OFFICIAL WEATHER REPORT.

| Place of observation. | Temp. 7 p. m. | Highest today. | Lowest last night. | State of weather. | Direction of wind. | Precipitation 24 hours. |
|---|---|---|---|---|---|---|
| Jan. 13, 1918. | | | | | | |
| 7:00 p. m. Central time. | | | | | | |
| Eastern states— | | | | | | |
| Albany | 10 | 12 | 6 | Clear | S.W. | .... |
| Atlanta | 26 | 26 | 4 | Clear | W. | .... |
| Boston | 10 | 10 | 4 | Clear | S.W. | .... |
| Buffalo | 10 | 10 | −6 | Cloudy | W. | .... |
| Charleston | 30 | 36 | 18 | Clear | W. | .... |
| New York | 12 | 14 | 4 | Clear | W. | .06 |
| Pittsburgh | 12 | 12 | −6 | Clear | S.W. | .01 |
| Raleigh | 24 | 28 | 12 | Clear | S.W. | .... |
| Washington | 20 | 24 | 10 | Clear | S.W. | .... |
| Gulf States— | | | | | | |
| Abilene | 48 | 52 | 18 | Cloudy | S.W. | .... |
| Amarillo | 26 | 56 | 10 | Cloudy | N. | .01 |
| El Paso | 44 | 54 | 48 | Rain | W. | .... |
| Galveston | 60 | 60 | 30 | Cloudy | S.E. | .... |
| Jacksonville | 38 | 44 | 24 | Clear | N.W. | .... |
| Miami | 52 | 58 | 40 | Clear | N.W. | .... |
| Mobile | 36 | 40 | 20 | Cloudy | E. | .... |
| Montgomery | 30 | 42 | 12 | Clear | S.E. | .... |
| New Orleans | 44 | 46 | 24 | Clear | S.E. | .... |
| San Antonio | 42 | 44 | 24 | Fair | N.E. | .... |
| Shreveport | 36 | 42 | 12 | Cloudy | N. | .... |
| Tampa | 46 | 52 | 38 | Clear | S. | .... |
| Vicksburg | 38 | 38 | .. | Cloudy | S.E. | .... |
| Fort Worth | 30 | 40 | 14 | Clear | S.W. | .... |
| Inland central states— | | | | | | |
| Alpena | 8 | 12 | .. | Fair | S.W. | .08 |
| Cairo | 14 | 16 | −4 | Snow | E. | .02 |
| Chicago | 12 | 12 | −2 | Fair | S.W. | .10 |
| Cincinnati | 12 | 12 | −8 | Fair | S.W. | .... |
| Cleveland | 8 | 12 | −8 | Clear | S.W. | .01 |
| Detroit | 0 | 8 | −8 | Clear | W. | .... |
| Escanaba | 0 | 4 | 0 | Clear | W. | .02 |
| Evansville | 14 | 14 | 4 | Snow | S.E. | .04 |
| Fort Wayne | 10 | 10 | −10 | Clear | W. | .... |
| Grand Haven | 14 | 14 | 6 | Fair | W. | .04 |
| Grand Rapids | 12 | 14 | 6 | Clear | W. | .14 |
| Green Bay | 10 | 12 | −6 | Cloudy | S.W. | .01 |
| Indianapolis | 10 | 12 | −6 | Cloudy | S.W. | .... |
| Madison | 2 | 4 | −6 | Cloudy | Snow | .... |
| Marquette | 0 | 2 | 0 | Clear | S.W. | .08 |
| Milwaukee | 2 | 4 | 0 | Clear | S.E. | .02 |
| Minneapolis | 2 | 4 | −4 | Clear | S.W. | .02 |
| Northw Oil | 11,700 | .66 | .59 | .60 | −.03 |

# FIRST STEP MADE TO END LICENSES OF ALL QUACKS

## 'Doctors' to Show Why They Should Not Be Ousted.

Chicago quack doctors at last face extermination. An effort is to be made to wrest their licenses from them. With their licenses gone it would be an easy matter to put them out of business.

Francis W. Shepardson, director of the Illinois department of education and registration, struck a blow yesterday. He ordered each of the men named in THE TRIBUNE'S articles to appear before the department tomorrow to show why he should be allowed to continue to do business.

And the quacks must appear, for if they ignore the summons they will forthwith lose their licenses to practice.

### New Law Gives Weapon.

The weapon which Mr. Shepardson wields is a new law enacted last July and known as the medical practice act. This law provides that the department may revoke the license of a physician for any one of a number of reasons. Among them are rulings that the department may revoke the license of:

A person who has by false or fraudulent representation obtained or sought to obtain practice in his profession.

A person who has by false or fraudulent representation of his profession obtained or sought to obtain money or any other thing of value.

A person who has advertised under a name other than his own.

A person who has been guilty of any other unprofessional or dishonorable conduct.

The men who have been ordered to appear today are accused of violating each of these rulings.

In announcing to THE TRIBUNE his determination of fighting the quacks to a finish, Mr. Shepardson asserted:

"I wish to congratulate THE TRIBUNE on its splendid work in this great drive against these charlatans."

### Men Who Must Appear.

The doctors who must appear before the department include "Old Doc" Isaac Walter Hodgens, who has been characterized the dean of them all; "Old Doc" Leon T. Burgess of the Williams syndicate, Olaf Bergersen, aid in the Burgess office at 422 South State street; "Old Doc" Edward N. Flint, once operator of the Vienna institute and a former partner of the notorious Reinhardt brothers; "Old Doc" Bernard M. Ross, who conducts an office in the same building as Hodgens; "Old Doc" John G. Gill, who has recently been conducting the offices of the "Dr. White" "direct method specialists" at 9 West Randolph street.

Several of these face criminal prosecution in addition to the loss of their licenses. "Old Doc" Burgess is under arrest with Bergersen for using the mails to defraud. Doc. Hodgens and Doc Gill have been arrested by the police on charges of obtaining money under false pretenses.

# Opens His Grocery to Find Burglars Had Been There

Cracksmen blew open a safe in the grocery of William E. Mead, 509 North State street, early yesterday morning and escaped with $400, the receipts of Saturday, and jewelry valued at $250. They gained entrance by forcing open a basement door. Mead discovered the burglary when he opened the store yesterday morning.

# GUESTS ONE DAY LATE TO BANQUET OF HOTEL MEN

Guests from the east failed to arrive at the banquet of the Hotel Men's association and the Illinois Hotel Men's association, which closed the two days' joint convention of these bodies Saturday. They were travelers aboard the Twentieth Century Limited on the New York Central, scheduled to arrive in Chicago Saturday morning at 9:30. It arrived yesterday morning, twenty one hours late.

A special luncheon was given for them and other visitors at the convention at the Blackstone hotel yesterday by the owners of the hotel. Among the delayed guests were John M. Bowman, of the Biltmore hotel, New York; George Brown of the Park Avenue hotel, New York; T. D. Green, president of the New York State Hotel Men's association; Lew Wallack, of the Hotel Wallack, New York, and Secor hotel, Toledo, O.; Charles Gehring, of the Hotel Review, New York, and J. Linfield Damon, of the Thorndike hotel, Boston.

A feature of the luncheon was the erection on the "A" floor of the Blackstone of an "oldtime hotel lobby," in which was recreated a lobby of a hotel as most hotels existed fifty years ago.

# WARNING! DON'T FLY FLAGS FOR BUTLERS AND SICH

Chicagoans who proudly have been flying service flags for their butlers, footmen, and other domestic help are notified by the war department that such departures are an abuse of the service flag.

A statement from the central department explains that service flags should be hung only to represent actual members of families or by business houses to represent employes who have gone into service and who are expected to return to their positions.

It further is explained that names should not be included in rolls of honor when the persons indicated are not in war service, but connected with some civilian branch, such as the Y. M. C. A. on the various war boards.

The use of the uniform is restricted to those in a military branch and is forbidden by those in a nonhazardous employment, as it distinguishes the man who has placed himself under the orders of the nation from those who are merely in clerical occupations.

# Charles Michelson Sues Movie Man for $2,500

Suit for $2,500 and interest has been filed in the Municipal court by Charles Michelson, Washington journalist and playwright, against George K. Spoor, president of the Essanay company. The suit is for payment of a personal note due last July given by Mr. Spoor in connection with the photoplay, "The Little Girl Next Door," of which Mr. Michelson is the author. Attorneys Fred Gerlach and Joseph M. Griffen, representing the author, declare federal action for an accounting of royalties will follow.

# Food Control Modifies the Ruling on Ammonia

Washington, D. C., Jan. 13.—The food administration today defined "ammonia, ammoniacal liquors, or ammonium sulphate," for which licenses are needed, as meaning only the prime products of ammonia. Druggists, wholesalers and retailers, handling secondary products and persons using prime products solely as ingredients in manufacturing products not subject to the above construction are excluded from those who must obtain licenses.

CHRISTINE
STARTS TODAY
—IN—
THE CHICAGO
EVENING POST

## INDEX TO CLASSIFIED ADVERTISEMENTS.


| | Page. | Col. |
|---|---|---|
| AUCTION SALES | 17 | 1 |
| AUTO LIVERIES | 18 | 3 |
| AUTOMOBILES | 18 | 4 |
| GASOLINE | 18 | 5 |
| ELECTRIC | 18 | 6 |
| MOTOR TRUCKS | 18 | 7 |
| AUTO SUPPLIES, ACCESSORIES | 18 | 8 |
| AUTOMOBILES WANTED | 18 | 1 |
| BICYCLES AND MOTORCYCLES | 18 | 2 |
| BILLIARDS AND BOWLING | 18 | 3 |
| BOARD AND LODGING | 17 | 4 |
| BOARD WANTED | 17 | 5 |
| BUSINESS CHANCES | 18 | 6 |
| BUSINESS PERSONALS | 17 | 7 |
| CAMERAS, KODAKS, ETC. | 18 | 8 |
| CASTOFF CLOTHING | 17 | 1 |
| CEMETERIES | 13 | 2 |
| CLEANERS AND DYERS | 17 | 3 |
| CLOTHING, FURS, ETC. | 17 | 4 |
| COLLECTIONS | 17 | 5 |
| DANCING SCHOOLS | 18 | 6 |
| DRESSMAKING & MILLINERY | 17 | 7 |
| FINANCIAL | 18 | 8 |
| FLORISTS | 13 | 1 |
| GARAGES | 17 | 2 |
| HELP WANTED—MALE | 16 | 3 |
| HELP WANTED—FEMALE | 16 | 4 |
| HELP WANTED—FEMALE | 17 | 5 |
| HOME WORKERS' SERVICES | 16 | 6 |
| HORSES AND CARRIAGES | 17 | 7 |
| HOTELS | 17 | 8 |
| HOUSEHOLD GOODS | 18 | 1 |
| HOUSEHOLD GOODS WANTED | 18 | 2 |
| INSTRUCTION | 18 | 3 |
| JEWELRY, WATCHES, ETC. | 16 | 4 |
| LAND INFORMATION | 18 | 5 |
| LEASEHOLDS | 18 | 6 |
| LIGHT & HEAVY MANUFACT'G | 17 | 7 |
| LOANS, PERSONAL PROPERTY | 18 | 8 |
| LOST AND FOUND | 17 | 1 |
| MACHINERY AND TOOLS | 17 | 2 |
| MONUMENTS | 13 | 3 |
| MORTGAGES | 18 | 4 |
| MOTORCYCLES AND BICYCLES | 18 | 5 |
| MUSICAL AND DRAMATIC | 18 | 6 |
| MUSICAL INSTRUMENTS | 17 | 7 |
| OFFICE DEVICES | 15 | 8 |
| PARTNERS WANTED | 18 | 1 |
| PATENTS, PATENT ATT'YS | 18 | 2 |
| PERSONAL | 17 | 3 |
| PRINTING, ENGRAV'G, BIND'G | 17 | 4 |
| PRINTING MACH'Y & SUPPLIES | 17 | 5 |
| PLUMB'G & LIGHT FIXTURES | 17 | 6 |
| REAL ESTATE—CENTRAL | 17 | 7 |
| APARTMENTS—SOUTH SIDE | 17 | 8 |
| APARTMENTS—NORTH SIDE | 17 | 1 |
| APARTMENTS — NORTHWEST | 17 | 2 |
| BUS. PPTY—SOUTH SHORE | 17 | 3 |
| BUS. PPTY—NORTHWEST | 17 | 4 |
| BUS. PPTY.—WEST SIDE | 17 | 5 |
| HOUSES—SOUTH SIDE | 17 | 6 |
| HOUSES—SOUTHWEST | 17 | 7 |
| HOUSES—NORTH SIDE | 17 | 8 |
| HOUSES—NORTHWEST | 17 | 1 |
| VACANT—SOUTH SIDE | 17 | 2 |
| VACANT—SOUTHWEST | 17 | 3 |
| VACANT—NORTH SIDE | 17 | 4 |
| VACANT—NORTHWEST | 17 | 5 |
| IMPROVED PROPERTY | 17 | 6 |
| SUBN.—OAK PK. AUSTIN | 17 | 7 |
| " " " | 18 | 8 |
| SUBN.—SOUTH | 18 | 1 |
| SUBN.—NORTH | 18 | 2 |
| SUBN.—WEST | 18 | 3 |
| FARM LANDS | 18 | 4 |
| MISCELLANEOUS | 18 | 5 |
| REAL ESTATE WANTED | 18 | 6 |
| REAL ESTATE TO EXCHANGE | 18 | 7 |
| REAL ESTATE LOANS | 18 | 8 |
| SAFES | 18 | 1 |
| SEWING MACHINES | 17 | 2 |
| SITUATIONS WTD—MALE | 15 | 3 |
| SITUATIONS WTD—FEMALE | 15 | 4 |
| SITUATIONS WTD—FEMALE | 16 | 5 |
| STOCKS AND BONDS | 18 | 6 |
| STORE AND OFFICE FIXTURES | 18 | 7 |
| STOVES | 17 | 8 |
| TALKING MACHINES | 15 | 1 |
| TO RENT—ROOMS | 17 | 2 |
| TO RENT—

## SITUATIONS WANTED—FEMALE.

### Miscellaneous.

SITUATION WTD—YOUNG WOMAN INTERested in furniture, fabrics, etc., wishes position as saleswoman or assistant in shop or studio or work along lines of interior decorating. Address B 309, Tribune.

SITUATION WTD—REFINED YOUNG WOMAN, specially trained as companion or to children. Prefer going South or West for winter. Address B 342, Tribune.

SITUATION WTD—BY REFINED LADY, speaks 6 languages; wants any kind aft. position; will give eve. hours; furn. bond; best ref. Address C 374, Tribune.

### HOME WORKERS' SERVICES.

KNITTING FOR SOLDIERS BY EXPERT knitter. reas. Humb. 2028.

## WANTED—MALE HELP.

### Stores and Offices.

ACCOUNTANTS—PERMANENTLY, SENIOR and junior; state experience with other accounting firms, married, single, age, references, salary, and earliest date available for work. Address P. O. Box 571, Memphis, Tennessee.

AGENCY SERVICE MAN—LARGE ADVERtising agency wants experienced man; none others need apply; state age and experience. Address H F 154, Tribune.

BOOKKEEPER—FIRST CLASS, ACCURATE, good penman; Protestant; state full details as exp., salary desired; good future to right party. Address H D 345, Tribune.

BOOKKEEPER—MUST BE GOOD AT FIGures; state age and salary. Address H F 271, Tribune.

BOOKKEEPER—YOUNG MAN, PERMANENT position. State age and experience, also salary expected. Address H F 452, Tribune.

BOOKKEEPER — MAIL ORDER EXPERIence pref.; must have a thorough knowledge of handling mail order and general office accounts; an exceptional opportunity for right man; state experience and salary wanted. Address H F 333, Tribune.

BOOKKEEPER—OLD ESTABLISHED FIRM. must be good penman and capable handling volume of account.; $30 to start. R. 144, 127 N. Dearborn-st.

CLERK—FOR FACTORY OFFICE; GOOD penman, good at figures; permanent position; first class references. Address H D 347, Tribune.

CLERK—GROCERY, WIDE AWAKE YOUNG man; south side; must be experienced. Address H F 67, Tribune.

COLLECTION MANAGER — LARGE INstallment house wants an experienced, capable Man. O. collection manager, one who is competent to handle a large volume of accounts and can show a successful record. State in confidence age, experience, and full particulars. This is an exceptional opportunity for a competent man. Address C 179, Tribune.

### CORRESPONDENTS.

EXPERIENCED MEN ABOVE THE AVERAGE FOR GOOD POSITIONS IN OUR CORRESPONDENCE DEPARTMENT.

MONTGOMERY WARD & CO.

DEPT. STORE AUDITOR—EXPERIENCED high grade man; salary start $3,600 year; furnish photo and details past experience first letter. Address O. C. Lawlor, Birmingham, Ala.

FACTORY TIMEKEEPER—EXPERIENCED. Apply 640 W. Lake-st.

MAN—YOUNG, BOOKKEEPER OR LEDGER clerk in wholesale mercantile business; good opportunity for one who is accurate and comes well recommended. Apply at once. Address H E 306, Tribune.

MAN—YOUNG, 16 TO 18, FOR GENERAL office work; must be good at figures; good chance for advancement; $40 to start. Address H F 479, Tribune.

MAN — YOUNG, ABOUT 19, TO DO CLERical work and assist foreman; good opportunity for bright young man. Answer in own handwriting. GEORGE F. DE & CO.

MAN—YOUNG, FOR STOCK RM., WHOLEsale men's collars. 301 W. Jackson-blvd.

MEN—SEVERAL AGE 21 TO 40, AS BANK clerks; grammar school graduates; permanent employment with a future. Address B 595, Tribune.

MEN—YOUNG, STRONG, FOR STOCK, ETC. Permanent with opening in wholesale house. Apply 223 W. Monroe-st.

OPERATORS—WANTED ON GOVERNMENT work; experienced operators for tabulating machine card key punches; good salaries. Address Dr. Raymond Pearl, care U. S. Food Administration, Washington, D. C. State experience and give references.

OPERATOR—ELLIOTT-FISHER BILLING machine; experienced, rapid, accurate, simple extensions; good salary to start; advancement. GEORGE F. IDE & CO., 301, 15 W. Jackson-blvd.

SALESMAN—SHOE, SWEDISH, WHO IS CAPable of buying and selling trade; must be well recommended; splendid opportunity to right man; Englewood. Folkie Bros., 1019 W. 59th-st.

### SHOE SALESMEN.

We need 10 men of exceptional qualities to sell high grade footwear. We want men well versed in shoe knowledge, who understand good shoe service, who are clean in character and zealous in ambition. A permanent position with good salary awaits the men who can qualify.

Apply Superintendents' office, 9th floor.

MARSHALL FIELD & CO., RETAIL.

STENOGRAPHER—EXPERIENCED, CAPAble young man; prefer man acquainted with advertising agency routine; knowledge of engraving desirable; state salary expected. Address H B 452, Tribune.

STENOGRAPHER—YOUNG MAN, FOR STEnography and general office work; state age, experience and salary expected. Address H E 194, Tribune.

STENOGRAPHER—YOUNG MAN, WEST side, lumber yard; state age, experience and salary. Address H B 658, Tribune.

TIMEKEEPER—EXPERIENCED ON PIECE work; East Chicago factory; must be 41. Address G C 455, Tribune.

WANTED — A NUMBER OF thoroughly experienced salesmen for our various shoe sections.

Apply 9th Floor—Retail. CARSON PIRIE SCOTT & CO.

WE ARE IN NEED OF thoroughly experienced index and file clerks; $12-$15 per week to those who can qualify. Address H B 90, Tribune.

### Executives and Managers.

PRODUCTION MAN.

Wanted — Production man for a four or six line tin can plant making No. 1 soldered cans. Must be sober and industrious and able to show results in quality, production, low solder, and low costs. Mechanic preferred. New and very best equipment. Town 4,000 in middle west. Address H D 78, Tribune.

MANAGERS—IF YOU ARE CAPABLE OF organizing and managing a sales force of from 2 to 20 men each with us. We will convince you that our proposition is right and your income will not be less than ten thousand per year. Our commodity is a real estate proposition. Our commodity is a war baby and it is good for twenty years. Call or write, RITTER & HORNEY, 903-3 Peoples Life Bldg., Randolph and Wells-st.

MAN—TO TAKE CHARGE OF CLOAK AND suit dept. in big dept. store in Milwaukee. Wis.; must be able to speak Polish. This is a good opportunity for a young man that is ambitious and a hustler. Apply or write at once, stating full particulars, age and salary expected. Address Samuel Herzog, care Kelly Both Co., 901 W. Jackson-blvd., Chicago.

MAN—EXPERIENCED IN ALL BRANCHES of cement manufacturing for superintendent. Address H F 301, Tribune.

### Boys—Office and Factory.

BOY — ERRAND. $8. APPLY PARKER, Thomas & Tucker, 339 S. Franklin-st.

BOY—ERRAND—180 N. WABASH. ROOM 602.

BOY—BRIGHT, OVER 16, FOR SILK BUSIness. 336 W. Jackson-blvd.

BOY—ERRAND; GOOD PAY. APPLY 1432 Milwaukee-av. 2d floor.

## WANTED—MALE HELP.

### Boys—Office and Factory.

BOYS.

We offer boys a chance to get ahead. Positions with a future, steady work, good advancement, continuation school which every boy attends during office hours.

SWIFT & CO., General Offices, Union Stockyards.

BOYS—BY LARGE BANK, BRIGHT BOYS, 14 to 17 years of age; grammar school graduates; permanent employment and unusual opportunities for advancement. Address B 596, Tribune.

BOY—BRIGHT, FOR OFFICE WORK IN large advertising agency; must be over 16 years; unusually good opportunity for right party. Address H F 92, Tribune.

BOY—OFFICE, WITH KNOWLEDGE FILing, for import-export business; salary $6 to start; to advance rapidly as ability permits. Call Moore, Rm. 950, 208 S. La Salle.

BOY—BRIGHT AMERICAN, FOR OFFICE and errands; must be 15 years old; answer in own handwriting; state age and salary expected. Address H B 436, Tribune.

BOY — 16 YEARS OR OVER, FOR BANK; must be grammar school graduate; North Side residence. Address H F 264, Tribune.

OFFICE BOYS—AGE 14-18; excellent working conditions; exceptional opportunities; state age, education, and previous experience, if any. Address H F 527, Tribune.

OFFICE BOY.

Young man, 16 yrs. or over, for office; excellent opportunity for bright young man; only those with first class references need apply; salary $8 per week to start. Call at Room 1320 Manhattan Bldg., 431 S. Dearborn-st.

SPECIAL DELIVERY BOYS.

Must be over 16 years old. Bring school certificates.

Apply retail shipping room. CARSON PIRIE SCOTT & CO.

TYPIST—BEGINNER, BOY, 16 OR 17, IN electric machinery company; good chance for advancement. GOODMAN MFG. CO., 4834 S. Halsted-st.

### Professions and Trades.

BOX SHOP.

EXPERIENCED MEN.

MONTGOMERY WARD & CO.

CHANDELIER MAKER—SKILLED; PERMAnent employment; good wages; only high class man need apply; to leave city. Apply to H. A. FRAHURG, 24 S. Clinton-st.

CHEMIST—WHO THOROUGHLY UNDERstands the making of a soap formula, who can make analysis of soap compounds; one who will be contented with a fair salary to develop a going concern; state wages and ability in full or no attention paid. Address G G 282, Tribune.

CHEMIST - METALLURGIST — EXPERIenced, capable of handling chemical testing and heat treating; state clearly experience and salary expected; also a foreman for heat treating department. Advance-Rumely Company, Laporte, Ind.

CHIEF DRAFTSMAN—FOR LARGE AUTOmobile company in western Illinois; married man with technical training preferred; permanent position for the right man; give reference and salary wanted. Address D L 38, Tribune.

Designer and Draftsman.

First class designer in machine shop, manufacturing light, inter-changeable parts; preferman with good practical experience; man who has inventive ability. In reply state age, experience, nationality, and references. Address H F 245, Tribune.

DIEMAKER—FOR FOLDING BOX FACtory; one who can run cutting and creasing presses at times; must be a first class boxmaker. Apply Chicago Carton Co., 4433 Ogden-av.

DIE TOOL AND PATTERN MAKER—EXPErienced; by a new corporation. Address H F 302, Tribune.

DRAFTSMAN — ONE FAMILIAR WITH high pressure steam layout. Call between 3 and 5, northeast corner 23d and La Salle.

FEEDER—GORDON; STEADY EMPLOY; $15 week; excellent opportunity for right party. ENGLEWOOD PRINT SHOP, 417 W. 63d-st.

FEEDER—EXPER. MAN FOR FEEDING ON upright embosser. Address H D 597, Tribune.

FOUNDRY WORKERS

OUT OF TOWN; STRIKE ON, BUT NO TROUBLE; ONLY THOSE DESIRING PERMANENT POSITIONS NEED APPLY.

FOUNDRY HELPERS, COREMAKER'S HELPERS AND COREMAKERS WILL QUALIFY. WAGES $5 PER DAY AND $1 PER DAY BONUS TO THOSE THAT REMAIN UNTIL STRIKE IS OVER. ROOM AND MEALS NOT INCLUDED. TRANSPORTATION PAID TO JOB. ALSO RETURN TRANSPORTATION AT EXPIRATION OF STRIKE. NO STRIKE BREAKERS NEED APPLY. CALL TODAY BETWEEN 9 A. M. AND 4 P. M. HAROLD HOWARD, RM. 28, 154 W. RANDOLPH-ST.

FRENCHMAN—NATIVE; OF GOOD EDUcation and attractive appearance, to act as professor. State qualifications and references. Address H F 62, Tribune.

GUNSMITH.

EXPERIENCED REPAIR MAN.

MONTGOMERY WARD & CO.

HORSESHOER—1ST CLASS. S. J. GOEMAN, 406 S. Federal-st.

JOGGERS—EXPERIENCED. Goes Lithographing Co., 42 W. 6.-st.

LATHE HAND — EXP. MAN; STEADY work; good pay. R. 1114, 127 N. Dearborn.

MACHINISTS AND TOOLMAKERS.

On four inch naval guns for the good old U. S. A.; shops and machines brand new; best toolmakers for full week draw over $40; machinists on big lathes, $8 to $10 per day, piece work; lathes, boring mills, and grinding machine operators correspondingly high wages; day and night shifts; steady employment. Call or address, commencing Sunday, Jan. 13, and daily thereafter, to Saturday, Jan. 19, between 9 a. m. and 5 p. m. J. J. HARTLEY, 918 S. Michigan-av., Chicago.

MACHINE SHOP FOREMAN.

Wanted—Machine shop foreman for a six line tin can plant. Must be sober and industrious. Die maker preferred. Address G S 397, Tribune.

MACHINISTS WANTED.

FOR PERMANENT POSITIONS OUT OF TOWN; NO STRIKE; MUST BE FIRST CLASS. FOR LIST. LATHES, HORIZONTAL BORING MILLS, MILLING MACHINES, ASSEMBLERS, TOOL MAKERS, STATE WHETHER UNION OR NONUNION; GOOD WAGES; CAN MAKE BIG MONEY. ADDRESS B 566, TRIBUNE.

MACHINISTS—1ST CLASS LATHE AND billing machine operators; steady work for good men. Apply Monday morning between 8 and 10. 2811 S. Kolmar.

MACHINIST—ALL AROUND EXP.; ALSO want helpers. R. 1114, 127 N. Dearborn.

MAN—COMPETENT, Who thoroughly understands the hardening and tempering of saws; one familiar with hydraulic equipment preferred.

Apply FULTON SAW WORKS, 52d-av. and 22d-st.

## WANTED—MALE HELP.

### Professions and Trades.

MAN—YOUNG, WITH A LITTLE MECHANical or electrical experience; good opportunity for ambitious young man; state experience and salary to start. Address G N 226, Tribune.

MECHANICS—1ST CLASS MEN ON AUTO truck repairs, Harveys and Auto-cars. Apply garage, Calumet Coal and Teaming Co., 95th st. and Escanaba-av., South Chicago, Ill.

MEN—YOUNG, TO LEARN STEEL BUSIness; high school grads preferred; advancement on merit alone. Address G N 225, Tribune.

OPERATORS — EXPERIENCED BONAZ BRAIDING AND EMBROIDERY MACHINE OPERATORS. CHICAGO BRAIDING & EMBROIDERY CO., 16 S. MARKET-ST.

PAPER RULER—FIRST CLASS, AT ONCE. Address D C 34, Tribune.

PRESSMAN — CYLINDER; THOROUGHLY competent and experienced on half-tone work, to learn to run web presses; permanent position; steady work; highest wages; nonunion. Apply at once. R. R. DONNELLEY & SONS CO., 731 Plymouth-ct.

PRESSMAN—CYLINDER—ON BEST GRADE of halftone and line work; nonunion; apply at once. R. R. DONNELLEY & SONS CO., 731 Plymouth-ct.

PRESSMAN—A FOLDING BOX MAKER FOR cutting and creasing on cylinder and Thomson presses; one with some two color experience. Good chance for advancement. Apply Chicago Carton Co., 4433 Ogden-av.

PRESSMAN—CYLINDER; STEADY JOB; union; lots of overtime. BLAKELY PRINTING CO., 418 S. Market-st.

PRESSMAN — EXPERIENCED CYLINDER and Gordons; not sub. to draft. Opportunity to take partner's interest. State experience particulars. Address C 207, Tribune.

PUNCH PRESS OPERATORS—EXPER CED hands. H. G. SAAL CO., 4410 Ravenswood-av.

TEACHER OF ENGLISH AND LATIN—Preferably one who knows other languages. Give references and state qualifications. Address H F 58, Tribune.

TELEPHONE ENGINEERS.

We have positions offering excellent opportunities in the telephone engineering field. This work is writing specifications for central office equipment. Complete electrical engineer's training or practical telephone experience is necessary. Salary $21 to $28 per week at the start, with rapid advancement for those who qualify. Call at the Employment Office, or write, giving age and particulars of experience.

WESTERN ELECTRIC CO., INC., 48th-av. and 24th-st.

TOOL DESIGNERS.

Several first class tool designers with experience on punch and die or jig and fixture work.

Call or write, giving age, technical training, experience, and approximate salary expected.

Western Electric Co., Inc., 48TH-AV. AND 24TH-ST.

TOOL AND DIE MAKERS—TWO A1 EXPErienced in drawing and forming dies preferred. Big wages to the right men. Call at Aluminum Products Company, Lemont, Ill.

TOOL AND DIE MAKERS—A1 MEN, ACcustomed to accurate work and small jigs, fixtures, and compound dies. H. G. SAAL CO., 4410 Ravenswood-av.

TOOL MAKER — EXP. MAN; GOOD JOB; best pay. R. 1114, 127 N. Dearborn-st.

WATCHMAKERS - STEADY work to experienced men; none other need apply.

UNITED WATCH CO., Room 1005, 5 S. Wabash-av.

WANTED — MECHANICAL draftsmen with experience on electrical apparatus, particularly switchboards, circuit breakers, and controllers. Permanent positions and every chance for advancement offered to the right men. Address Chief Clerk Engineering Dept., WESTINGHOUSE ELEC. & MFG. CO., East Pittsburgh, Pa.

WANTED — EXPERIENCED SUBMARINE DIVERS. APPLY MERRITT & CHAPMAN DERRICK & WRECKING CO., 17 BATTERY-PL., NEW YORK CITY.

WIRE AND IRON WORKERS AND HELPers—119 N. Sheldon-st.

### Pharmacists.

DRUG STORE APPRENTICE OR SODA Clerk—References; $15. 954 E. 43d-st.

### Salesmen, Solicitors, Etc.

ACCIDENT AND HEALTH SALESMEN, whole part time; good comm.; Ill., Ind., Mich., Minn., Wis.; comb. policies. General Accident Co., 1811 Insurance Exch.

ACCIDENT AGENTS WANTED—ILL., WIS., and Ind.; modern policies; liberal contract. Chicago Bonding Insurance Co., Chicago.

AN OPPORTUNITY

For a clean cut man to understudy Chicago's greatest salesman; by his methods he has created a selling organization of 300 employes. Must be willing to devote time to attending efficiency sales course [without cost to you]. No investment required. An opportunity for the right man. Ask for a personal interview with MR. AUSPITZ, General Manager, 849 First Nat. Bank Bldg.

BATHHOUSE PROMOTERS — TO HANDLE Eastern line; high class sound company; clean, live wire, and preferably one capable of managing bathhouse or bath hotel; exceptional opportunity; references exchanged. Address DR. B. B. CREIGHTON, Secretary, Manitou, Colo.

BEGINNERS—MEN WHO ARE LEARNING to sell or who want to learn to sell; connection with one of the largest and most responsible concerns in Chicago to open work; Chicago only; good money from start. See O. SWENSON, Room 847, 68 W. Monroe-st. Call between 10 a. m. and 8 p. m.

BEST AGENCY CONTRACTS

With the greatest life insurance company. See J. S. KAY, NEW YORK LIFE, 343 S. DEARBORN, RM. 317.

GROCERY CLERKS, MEAT CUTTERS, AND Retail Clerks—A chance for you to get in a business that has large income; your experience as clerk is all we ask you to know. This is no desk job. Your acquaintance and knowing the city is a great assistance to you. Must be willing to work hard and to do what you are taught. Our successful men formerly were clerks; we like their ability. Men 25 to 35 years of age preferred. Must give best of references. Address H B 517 Tribune.

LOOSE LEAF SALESMAN.

Good opportunity for experienced man. We manufacture a complete, high grade line selling at a low price. Universal Loose Leaf Mfg. Co., 518 S. Dearborn-st., 5th floor.

MEN—WE ARE ORGANIZING A FOREIGN department and want a few energetic, reliable men to work with us a few hours each day or a few days each week throughout the year; can use men speaking Greek, Italian, Bohemian and Swedish. You can do this work without interfering with your present employment and double your present income. Call 10 to 1. W. P. THIELE, Room 856 68 W. Monroe-st.

MEN—WHO CAN SELL MEMBERSHIPS IN the oldest league of city; red blooded with lots of pep. No side line. Large commissions for right men. Ask for Mr. Fried, Rm. 315, 179 W. Washington-st.

MEN—TO SELL BAKER'S OVEN HEATERS. Big commission. Call Lincoln 7556. bet. 8:30 and 9:30.

SALESMAN—TO REPRESENT THE ROYcraft shops; must be high pressure man, good personality and vigorous. Inquire for Mr. Phillips, 1203 Masters Bldg.

SALESMEN—PHOTOGRAPH COUPON.

Neatly dressed men; best proposition in city; pay every night. The Northland Studios, 19th floor Majestic Theater Bldg.

SALESMEN—ACCIDENT AND HEALTH INsurance; liberal agency contracts; city and country. Merchants Life & Casualty Co., R. 505, 29 S. La Salle-st. Chicago.

SALESMEN—OUR SIDE LINE OF HOTEL linens and china; very profitable to good salesmen. The Cross-Wells Co., Hotel and Restaurant Equipment, 17 S. Wabash-av.

SALESMAN — WITH ACQUAINTANCE IN territory by large mfgr. of Balata and canvas belting. Insurance basis; treated in confidence. Address H F 446, Tribune.

SALESMEN—5, CALLING ON GROCERY trade; refs. required. 1233 Lake Pk.-av. Mr. Pankow between 4 and 5.

SALESMEN—FOR UP TO DATE MEN'S neckwear line; excellent opportunity; 10% comm.; Ill. terr. Address C 208, Tribune.

SALESMEN—CAPABLE OF MAKING $100 per week up; live leads and every assistance furnished. Address G T 294, Tribune.

SALESMEN—EXPER. HOUSE TO HOUSE, good appearance; salary and commission. Mr. Wood, 326 W. Madison, Room 231.

SALESMEN—TO SELL ELECTRIC VACUUM cleaners to homes; sal. and com. 916 North American Bldg.

SALESMEN—SELL NEW SPEC. TO MECHanics, city; country, rel. $250; your front $12.50. Call or write A. CAVINS, 202 Jackson Blvd.

SALESMEN—BY PAPER BOXES; ONE WITH experience in this line; state full particulars. Address G G 307, Tribune.

SALESMEN AND MANAGERS—$35 TO $90 per week, a has irresistible appeal to all. 715 Masonic Temple.

## WANTED—MALE HELP.

### Salesmen, Solicitors, Etc.

SALESMEN — STOCK; IOWA food proposition; licensed by government and state of Iowa; large list of influential stockholders; good commissions. Call Syndicate Trust Company, 1980 Continental and Commercial Bank Building, Chicago.

SALESMEN FOR FORD CARS.

SPLENDID OPPORTUNITY FOR HIGH GRADE, ACTIVE YOUNG MEN WITH GOOD SELLING EXPERIENCE.

LAWDER BROS. 69TH, NEAR STATE-ST.

SALESMAN—WE WANT AN EXPERIenced man with good reference, sound common sense, and strong personality, to work in Chicago; large income and quick promotion for one who can qualify. This is a real opportunity for a man of refinement [married preferred], with an eye for the future. Work highly dignified and congenial. If now employed it will pay you to change. Our men are earning $60 to $300 per week. Call at 320 McCormick Bldg. after 9:30 a. m.

SALESMEN—I NEED 2 INTELLIGENT, high class salesmen to assist me in Chicago, also men in outside Illinois cities; only men of ability and good records accepted. Excellent income to bring inside now. Call between 9:30 and 12 only. 1228 First National Bank Bldg., Mr. Johnston.

SALESMAN.

A large corporation with expanding business must have A1 salesman for local and outside territory; will give every possible co-operation, including drawing account, but demand good character, neat appearance, and genuine salesmanship ability; advancement assured good man. SALES MANAGER, 915-17 Manhattan Bldg.

SALESMAN.

If you are desirous of connecting with a large, successful selling force, where ability to sell will lead to managerial positions, see us at once; must have liberal education, be neat, clean record; drawing account against large commissions. HARTMAN, 918 Manhattan Bldg.

SALESMEN—WOULD YOU LIKE TO DEvelop into a big rubber salesman? We want men to sell an efficiency product to firms, executives, and employes. If you have earned more than $20 per week we guarantee $20 per week and develop you to an earning capacity of $100 per week. Those who qualify can start at once. ARTHUR G. TAYLOR CO., 19 S. La Salle-st.

SALESMEN—MEN OF ABILITY AND CHARacter, who can qualify on a real proposition. The demand for our commodity is created by the government under the WAR INCOME TAX LAW. Our men are all satisfied with their income. Are you? Call or write RITTER & HORNEY, 903-3 Peoples Life Bldg., Randolph and Wells-sts.

SALESMEN—THE LIVEST AND MOST progressive house of its kind in this country has room for 2 salesmen who are worth over $100 per week. Those who can qualify as to references and ability may be assured a speedy advancement. Call, 517 Lumber Exchange Bldg., after 9:30 a. m.

SALESMEN — MILLINERY HOUSE; GOOD positions open for the right men; must be willing workers, capable and come well recommended; millinery experience not essential but preferred; reply mentioning age, salary and references. Address H E 168, Tribune.

SALESMEN—I CAN USE TWO GOOD SPEcially salesmen who can do as they are told and want to become connected with a live selling proposition with large earnings. For those who are workers call 9 a. m. to 9 p. m. FRANK K. REILLY, 200 Title & Trust Bldg. 69 W. Washington-st.

SALESMEN—FOR ILLINOIS TERRITORY; men who are capable of earning a hundred a week or better. We want regular salesmen; advanced men need apply. Call or write, 902-3 Peoples Life Bldg., Dept. D. Ask for Mr. Quin.

SALESMAN—FOR OUR STORE EXHIBITS; clean cut American, high school graduate, at least over 24 years of age; selling experience necessary; for ambitious man who can qualify quick promotion is assured. 202 S. Michigan-blvd.

SALESMAN—ACQUAINTED WITH SNAP fastener buyers, jettisaps, leather goods, etc.; only man with experience. Address B 143, Tribune.

SALESMEN — HIGH GRADE, TO SELL A line of high grade apparatus as a side line to school superintendents, ministers, and municipal officials, on commission. Address H F 500, Tribune.

SALESMEN—CITY, ON LESLIE'S WEEKLY, training men for road work; new premiums; big commissions; competent demonstrators will clean you now; cars $8 to $10 daily. Room 1122, 608 S. Dearborn.

SALESMEN—MIDDLE AGED, ANY NAtionality, to sell Ford cars; an exceptional opportunity. See MR. ELDRIDGE, 4301 W. Madison-st.

SALESMEN—5 LIVE HUSTLERS, SHOW you $4 to $5 per day. Something new—for time specialty. Utility Novelty Co., 1042 W. Madison-st.

SALESMAN—JUST OUT, BIG MONEY—every mother, sister, sister, brother, sweetheart, friend of soldier or sailor buys on sight. 12 in 1 Novelty Co., 4305 Prairie.

SALESMAN—OPENING FOR LIVE SALESman with good financial backing; excellent future. Address E X 104, Tribune.

SOLICITORS—PUBLISHERS PAY $25 PER week to men who average 5 orders per day on quick selling combination; experience unnecessary. Room 401, 3 N. La Salle-st.

TRAVELING REPRESENTATIVE — FOR spec. selling calendar to banks and merchants. Chri tian men pref. Big money. 1130 Old Colony Bldg.

TRUCK SALESMEN.

We are reorganizing our sales force in preparation for spring business, and have good openings for 3 real truck salesmen in Chicago. Ask for MR. REED, CHICAGO REPUBLIC TRUCK CO., 1702 S. Michigan-av.

WANTED.

YOUNG MEN FOR SALES WORK.

We need for immediate openings several high grade young men who are exempt from draft and between the ages of 19 and 25.

The work is the selling of advertising on a salary and commission basis—netting about $15 per week at the start, and rapid advancement to those who show an interest in the work and ability to develop.

These men must be of good appearance—at least high school graduates with fitting recommendations. Give all facts in your letter, including phone number.

Address H E 246, Tribune.

### Agents.

AGENTS — TWISTED WIRE BRUSHES, dusters and mops, over 100 kinds. MILLS & MILLS, Fisher Bldg., Chicago.

### Miscellaneous.

500 DISTRIBUTORS — SPECIAL WAGES, $1.35 PER DAY. PAY EVERY NIGHT IF YOU WISH. APPLY 7 A. M. MONDAY. AMERICAN POSTING SERVICE, BOSTON AND HALSTED-STS.

WE WISH TO MEET MINISTERS OR teachers under 50 looking for dignified, general traveling positions; paying $150 to $300 per mo.; R. R. fare, expenses advanced. HOWARD-SEVERANCE CO., 205 W. Monroe.

MAN—YOUNG MARRIED, AGED 31-37, TO serve tea and coffee customers on established routes in near-by cities. Excellent opportunity to build permanent and profitable business. Apply 1337 Washington-blvd.

NIGHT WATCHMAN — HOURS 6 TO 7, near Clybourn Junction. Must live in vicinity of work. First class references required. American preferred. Salary $18 per week. Address H D 505, Tribune.

DELIVERY MEN—TWO, OVER 30 YEARS, to deliver premium books, $2 per day net to start; must furnish reference and surety bond. Apply after 9. P. F. COLLIER & SON, 622 Wesker Bldg.

MAN—TO OPERATE ELEVATOR; NO OBjection to age; $25 month and meals. Hotel Grasmere, 4621 Sheridan.

HOUSEMAN—MUST BE ABLE TO HANDLE vacuum cleaner. Hotel Grasmere, 4621 Sheridan.

PORTER—COLORED; EXPERIENCED IN modern work. 1500 E. 51st-st.

HOUSEMAN—FOR FRATERNITY; FURnish references. Call CLARK, Monroe 1154.

PORTER—COLORED; MUST BE WILLING worker. MANUEL, 17 E. Monroe.

BUS BOY—COLORED. HOTEL GRASMERE, 4621 Sheridan.

BELL BOY—HOTEL GRASMERE, 4621 Sheridan.

## WANTED—MALE HELP.

### Miscellaneous.

MEN AND YOUNG MEN FOR MERCHANDISE DEPARTMENTS, PACKING, ORDER FILLING, ETC.

APPLY AT ONCE.

MONTGOMERY WARD & CO.

618 W. CHICAGO-AV.

MEN AND YOUNG MEN TO PACK PARCEL POST SHIPMENTS.

APPLY AT ONCE.

MONTGOMERY WARD & CO.

618 W. CHICAGO-AV.

NIGHT FOREMAN.

To take charge of night porters in factory and machine shop. This party must have good education, as there is considerable clerical work involved in position; must also have fair knowledge of water and steam lines, gas appliances, and electrical work. Only first class man, who can furnish best of references, will be considered. This is an excellent opening for a middle aged, wide awake man; hours, 7 p. m. to 6 a. m., 5 nights per week. In reply state age, nationality, experience, and references. Address H F 243, Tribune.

STOCKKEEPER—EXPERIENCED, COMPEtent man in electrical jobbing house; excellent opportunity for good man; write stating experience, where formerly employed, age, whether married, references, and salary wanted. The Electrical Maintenance Co., Youngstown, Ohio.

MEN—3 MORE, FOR SPECIAL WORK; COLlege or high school preferred; age 18 to 24; $65 to $85 to start. MR. SMITH, 9 to 11 Monday, Room 300, 333 S. Dearborn-st.

### Employment Agencies.

SPLENDID OPPORTUNITIES IN THE OFFICE LINE.

We have a demand from many high grade firms, in all lines, for competent Bookkeepers, Clerks, Stenographers, Typists, Bill Clerks, Jr. Clerks, Office Boys, etc. There is a mutual aim when you visit us—that is to place YOU in a position where you will be satisfied, and where your chance for advancement is assured.

Don't delay—you might be losing a chance of a lifetime. Our files are open now open on our files may be your making. REGISTRATION is ALWAYS FREE at the A. R. B. You don't have to pay a cent unless you accept, after investigation, one of our openings. CALL AT ONCE.

AMERICAN RAILWAY BUREAU. [Chicago's Greatest Employment Bureau.] 1131 Lumber Exchange, 11 S. La Salle-st. Randolph 1050.

YOUR POSITION GUARANTEED. STEADY. MANY GOOD OPENINGS.

| | START TODAY. | | |
|---|---|---|---|
| Firemen | $18-$30 | Houseman | $40, b. |
| Lic. engr. | $25-$32 | Night porter | $60 |
| Coal passers | $15-$19 | Elevators, $40-$45, b. | |
| Drill press | 25c-30 | Busboys, 6 days, $12 | |
| Punch press | $25-$30 | Bellboys | $40, b. |
| Mach. helper | 25c-30c | Janitors | $60 |
| Learn trades | 22c-30c | Window washer | $70 |
| Pol. and buffer | $4 | Ship. rooms | $14-$18 |
| Auto repair | 40c-50c | Offset press | $18-$24 |
| Tool and die | 45c-50 | Elevators | $12-$14 |
| Lathe hands | 35c-40c | Auto washer | $70-$80 |
| Ma hinist | 40c-50c | Truckers | $75 |
| Millwrights | 40c | Saloon porter | $12-$14 |
| Bench hands | 30-45 | Lunchmen | $15 |
| Screw machs | 25-30 | Store porters | $12-$16 |
| Tinners | 40c-50c | Auto polishers | $16 |
| Elec tricians | 35-45 | Baggagemen | $70-$75 |
| Chef | $175-$200 | | |

WASHINGTON EMPLOYMENT AGENCY. 175 W. WASHINGTON-ST.—1175.

HIGH GRADE MEN.

WE HAVE IMMEDIATE OPENINGS for Accountants, Bookkeepers, Correspondents, Cost Clerks, Cashiers, Bank Bkprs., Stenos., Shipping Clerks, General Clerks, Clerks, Boys—in fact, every sort of office position.

NO REGISTRATION FEE. GLADER AGENCY, 314 Wrigley Temple Bldg., 108 S. La Salle-st. Franklin 1914.

THE ENGINEERING AGENCY, INC. ESTABLISHED 25 YEARS. 1601-1602 Monadnock Block. Ph. Harr.4056.

OFFERS POSITIONS FOR ENGINEERS AND DRAFTSMEN in Civil, Mechanical, Electrical, Chemical, Architectural, Manufacturing, and Structural Lines and MANUFACTURING EXECUTIVES.

Works Managers, Superintendents, Foremen, Master Mechanics, Costs, Efficiency, Production, Purchasing and Sales. 1602 Monadnock Block.

YOU WOULD CONSIDER THIS THE RED letter day of your life if it brought you the knowledge of what vocation would lead to greatest success. It's your move, to make it so, for our scientific analysis will give you this information. SCIENTIFIC VOCATIONAL COUNSELING BUREAU., Rm. 564-5, 608 S. Dearborn.

SPEC. SALESMAN [SUMMER SAUS.] $25-$35 wk. Clerical, Foremen, Mech. and Tool Rm.], out of town, $30 wk.; Dftsm. and Des. [Rolling Mill], $22.60. Call and see what we have. EFFICIENT SERVICE CO., 53 W. Jackson-blvd.

Y. M. C. A.

GOOD AND BETTER POSITIONS. Executive, Sales, Technical, Clerical Men. Suite 301 Central Dept., 19 S. La Salle-st. Open daily: Tues. and Wed. evenings 5-8.

CLERICAL POSITIONS OPEN. CALL TO DAY. NO ADVANCE FEE. SANGER, 171 W. LA SALLE-ST.

WE PLACE HIGH GRADE MEN. BUSINESS MEN'S CLEARING HO SE. 1408 Republic Bldg., State and Adams.

CHECKER, CLOTH MAN, $65; MAN AND wife, cooks, $90; cook and cooks, hy cooks, helpers. HARP, 127 N. Dearborn, Rm. 437.

BKPR. $25. STENO. $20. BKKPR. AND Dental, $15. Telephone Soli itor. Chgo. Clerical Ex., 64 W. Randolph. R. 504.

WE NEED HIGH GRADE OFFICE HELP. No advance fee. Terms reasonable. MERCANTILE EX., 103 W. Monroe. Wash

WHEN IN NEED OF COLORED HELP OF all kinds call Douglas 5224.

## WANTED—MALE HELP.

### Employment Agencies.

WORK FOR EVERYBODY. SEE US SURE. START NOW. GOOD OPENINGS, ALL LINES. GOOD PAY.

| | | | |
|---|---|---|---|
| Chefs | $18-$22 | Engineers | $25-$30 |
| S. O. Cooks | $14-$18 | Firemen | $21-$25 |
| Night cooks | $12-$16 | Firemen, 8 hr | $75-$80 |
| Cook's hlprs | $12-$14 | Firemen, lic. | 30c-35c |
| Kit hen men | $10-$12 | Engr. no lic | $90 r. h. |
| Griddle, country | $15 | Oilers | $18-$20 |
| Bus boys | $10-$12 | Coal passers | $15-$18 |
| Waiter, country | $16 | Firemen, hlprs | $70-$75 |
| Counter men | $12-$14 | Maint. elec't. | $22-$25 |
| Lunch porters | $10-$12 | Elect. hlprs. | 25c-30c |
| Housemen | $35, r. h. | Learn trades | 30-35c |
| Bell boys | $25-$45 | Handy men | 30-35c |
| Hosp. orderl's | $30 r. h. | Lathe hands | 40c-55c |
| Check room | $10 | Lathe, some exp | 25c-35c |
| Bar porters | $12-$15 | Bench hands | 40c-45c |
| Lunch men | $12-$14 | Assemblers | 30c-40c |
| Auto washers | $20-$22 | Filers | 30c-40c |
| Garage helprs | $15-$18 | Drill press | 30c-36c |
| Col. auto washer | $20 | Punch press | 30c-35c |
| Drivers | $18-$24 | Hand screw | 30-40c |
| Col. porters | $12-$14 | Tool and die | 50c-60c |
| Coat clerks | $75-$85 | Auto repairs | 35c-40c |
| Office men | $75-$100 | Elec'c crane | 35c-40c |
| Stenogr. | $80-$100 | Welders | 40c-50c |
| Ledger ac's | $75-$100 | Body m'k'r | 40-48c |
| Shipping clks | $65-$80 | Repair ma h. | 40c-55c |
| Packers | $95-$70 | Blacks. hlprs. | 30c-35c |
| Factory hands | $17-$20 | Steaml. hlprs. | 30c-35c |
| Elevator men | $14-$16 | Toolworkers | 30-45c |
| Warehouse | $18-$21 | Sheet metal | 30c-43c |
| Colle tors | $18-$25 | Mach. h

## WANTED—FEMALE HELP.

### Household and Domestic.

GIRL—GERMAN SPEAKING, 16 TO 25, TO assist in housekeeping in western suburb; business matter of Henkels Wax Paper Mfg. Co., New York. Reward, Dr. YORKE JA-COBSON, Brevoort Hotel, Chicago.

BAR PIN—LOST—$100 REWARD FOR RE-turn diamond and sapphire bar pin set in platinum. Return to office of Blackstone Hotel.

BARPIN—LOST—WITH SAPPHIRE, ON North Side yesterday morning. Finder please call Central 6300. Reward.

BROOCH—LOST—AMETHYST HEART SUR-rounded by diamonds. Reward. Apply Cashier by Blackstone Hotel.

BLUE-GRAY FOX SHOULDER PIECE—Lost—Between 11 and 12:30 noon, Sunday, on Lincoln Pkwy., between Ontario and Co-lumbus. Liberal reward. Call Sup. 8221.

CAT — LOST — YELLOW ANGORA, ON Jan. 4; $10 reward. 1431 Rascher-av. Sun-nyside 3037.

DOG—LOST—NAME BETTY; BLACK AND white female, from Edgewater Beach Hotel, Thursday; wore strap collar with license and name. Return to Edgewater Beach Hotel. Reward. Return to 6 Edgewater Beach Park 2106 or 3350 or Ashland 3380.

DOG—LOST—BOSTON BULL TERRIER, black with white markings. Jan. 5. Re-ward, 3034 Astor-st. $10 reward.

DOG—FOUND—AIREDALE PUP. PHONE Graceland 6736.

LOCKET—LOST—JAN. 6, ON MICHIGAN-av., between 36th and 39th-sts., a silver Persian set with diamond and platinum horseshoe attached; liberal reward; no question asked. D. E. Sutton, 3839 Mich-igan-av. Phone Douglas 8266.

LOCKET—LOST—JAN. 13, BETWEEN 4400 W. Van Buren and Jackson and Keeler-av., a gold locket with initials and diamond inlaid; liberal reward. 3577.

MUFF—PARTY WHO FOUND MARTEN muff in taxicab Fri. eve., Ph. Menw. 2505.

PURSE—LOST—ON WINTHROP-AV. BE-tween Leland and Wilson; purse with $15, and papers. Reward. FINNEGAN, 847 East-wood-av. Ph. Edgewater 5711.

PURSE—LOST—WILL PARTY WHO PICKED up purse at Dahin and Robey-sts. return to purse? Phone Seeley 3377.

RINGS—LOST—2 DIAMOND AND CAMEO, ever; liberal reward; no questions asked. If returned. Phone Sunnyside 3850.

WATCH—LOST—IN MARSHALL FIELD'S store, Saturday, lady's small gold watch; initialled. Call 7171; liberal reward and no questions asked if returned. J. B. CARD, 235 Laird Park-av., Highland Park, Ill. Phone High-land Park 1000.

WATCH—LOST—OPEN FACED, GOLD, WITH gold and platinum chain, and gold handled cigar cutter, and fraternity emblem attached. $25 reward and no questions asked. Phone Tribune.

WATCH—LOST—A GOLD WRIST WATCH on Cottage Grove car or 39th and Cottage Grove. Return to R. CARTER, 1006 Rand-McNally Bldg. Web. 2327. Reward.

### PERSONAL.

PERSONAL — WALTER J. BENZ DISAP-peared 3 months ago; any news of his whereabouts will be thankfully received by his parents, H. F. Benz, 2242 Monroe-st. Tel. West 4764.

PERSONAL—INFORMATION WANTED OF the whereabouts of Lenore Hinterman (Mc-Grath); formerly a resident of Chicago, Ill. Address Clerk of Probate Court, Chicago, Ill.

### BUSINESS PERSONALS.

PERSONAL—HIGH CLASS DECORATING, refinishing all paintings by artist and inte-rior architect; estimates furnished. MURFAY CO., 4360.

PERSONAL—FOOT SPECIALIST. SCIEN-tific chiropody. ELSIE S. DYE, Suite 910, 1212 Madison, cor. La Salle. Franklin 5054.

PERSONAL—SUPERFLUOUS HAIR PERMA-nently removed by multiple electrolysis. MME. STIVER, 1009 Marshall Field Annex.

PERSONAL—HAIR REMOVED BY MULTI-ple electrolysis; guaranteed permanent. Ella Louise Jones Suite 3, State-st., Rm. 1200.

PERSONAL—ELECTROLYSIS. $1.00 PER sitting. MRS. A. C. BAKER, 39 S. State-st., Room 1207. Phone Central 1746.

PERSONAL—FOR RENT—EVENING GOWNS. H. Mountford Cooke, 29 S. State Cen.2137.

### TRADE SCHOOLS.

A GOOD POSITION AWAITS YOU.

There is a constant demand for com-petent operators of BURROUGHS CALCULATING and BURROUGHS BOOKKEEPING Machines.

Young women who complete the course can secure attractive salaries and steady employment.

Day and evening classes.

BURROUGHS ADDING MACHINE COMPANY,

140 S. Dearborn-st.

Room 930. Central 1262.

COMPTOMETER SCHOOL

Conducted by the makers of the machine.

FELT & TARRANT MFG. CO.,

14 S. La Salle-st. Main 3440.

GIRLS—50, FOR LABELING AND WRAP-ping catalogues at once; $7 per week and bonus. Apply The Chas. Williams Stores, 215 S. Wabash-av.

GIRLS—30, FOR PASTING LABELS AND reboxing sweaters, jerseys, and other sport-ing goods. Apply THOS. E. WILSON & CO., 701 N. Sangamon-st.

LADY—WELL DRESSED AND REFINED: exceptional opportunity calling on best peo-ple; no professional solicitors. Address E 97, Room 1311-12 Venetian Bldg., 15 E. Washington.

LADIES—I WANT TWO FIELD SECRE-taries for immediate work in the South; weekly salary, R. R. fare and com. A. D. DORSETT, 209 W. Monroe-st., 10th fl. a. m.

GIRLS—25, FOR ASSEMBLING AND box-ing millinery. Apply MISS PETER-SON, Gage Hat Works, 2241 Indiana-av.

LADIES—CALL ON PEOPLE AND EXPLAIN treatment for rheumatism, etc.; method fas-cinating. Rm. 109 N. Dearborn.

GIRL—EXPERIENCED, FOR WRAPPING parcel post and catalogues. ZINCK & CO., 214 E. Ohio-st. Superior 8255.

GIRLS—OVER 16 YEARS OLD, FOR WRAP-ping candy. Russian Candy Co., 3614 N. Robey-st.

GIRLS—EASY WORK, GOOD PAY. 1323 Manhattan Bldg., 431 S. Dearborn-st.

MODERN LADIES' COATS, GOOD 36. Hainsfurther Bros., 235 S. 5th-av.

### Help Wanted with Investment.

LADY—WITH PERSONALITY AND $5,000, for half business interest; income approx. $10,000 year. Address D L 5, Tribune.

### Employment Agencies.

COLD? BR-R-R-R—I SHOULD SAY SO. But the blizzard sent a lot of good posi-tions flying into our office, and if you come in early Monday a. m. you will surely get a good one.

Here are a few of them—see which one you want:

Stenographer and Secretary, loop office, $18.

Two Stenographers, South Side, pleasant office, $18.

Stenographer, Railroad, excellent adv., $70.

Several openings for Stenographers from $9-$15.

Correspondent, one with executive ability, $15.

Four good openings for Typists at $12.

Statement Clerk, loop bank, $45.

Elliott Fisher Biller or Bkpr., loop, $15-$18.

General Office Clerk, extreme South Side, $12-$15.

Asst. Bkpr. and Clerk, small office, $12-$14.

Ace, good hours, $12.

Typist, some experience, $60.

Beginner Clerk, 16 or 17 years, $8-$9.

Two Railroad Clerks, good adv., $40-$45.

Many others well worth investigating.

AMERICAN RAILWAY BUREAU, (Chicago's Greatest Employment Bureau), 1128 Lumber Exchange Bldg., 11 S. La Salle. Randolph 1049.

HIGH GRADE WOMEN.

WE HAVE A NUMBER OF EXCELLENT POSITIONS OPEN FOR—

Stenographers, Bookkeepers, Stenos. and Typists, Machine Bill Clerks, Comp-tometer Operators, Adding Machine Operators, General Office Clerks, Typists, Cashiers—in fact, every description of office position—with the better grade firms. It will be worth your while to get in touch with us AT ONCE.

NO REGISTRATION FEE.

GLADDER AGENCY, Room 514 Woman's Temple Bldg., 108 S. La Salle-st. Franklin 1914.

WANTED—AT ONCE, STENO. AND BKPR., $100. Steno. and Sec., tech. edu., $20. BUREAU OF EMPLOYMENT, R. 308, 137 S. La Salle-st. K. M. Griffin.

CLERICAL POSITIONS OPEN. CALL TO-DAY. NO ADVANCE FEE.

SAWYER, 17 N. LA SALLE-ST.

6000 OPENINGS FOR STENOGRAPHERS, bookkeepers, typists, and office clerks. RAILWAY EXCHANGE EMPLOYMENT BUREAU, suite 457, 80 E. Jackson-blvd.

COOKS—FOR HOTEL ALSO PRIV. FAM.; $8 to $15; also parl. maids. JENSEN'S, 143 N. Dearborn, R. 34.

SCHOOL OF NURSES, TWO SURGICAL, FOUR real Registry for Nurses, 30 nurses, graduates. Annex's Cen-CLERKERS, WAITRESSES, BOOKKEEPER, Cook. HAMP, 127 N. Dearborn. 439.

FILE CLERK—$14; OFFICE CLK., $12; 1 Chgo. Clerical Ex., 64 W. Randolph. R. 504.

### Free Typewriter Employm't Bureau.

COMBINATION STENOGRAPHERS AND Bookkeepers—Little experience necessary. $20. OLIVER TYPEWRITER CO., 167 N. Dearborn.

STENOGRAPHERS' FREE EMPLOY. AGCY. WOODSTOCK TYPEWRITER CO., 23 W. Washington-st. Tel. Cent. 5563.

### DRESSMAK'G-MILLINERY SCHOOLS.

DESIGNING, DRESSMAKING, WHOLESALE, retail, thoroughly taught; day and night school; easy payments. Est. 1876. McDow-ell's School, 209 S. State-st. Phone or call.

EXPERT INSTRUCTION IN DESIGNING, Fitting, Cutting, Sewing. Trial lesson free. Open eve. Master School, 118 N. La Salle.

VALENTINE DRESSMKG. DESIGN'G COL-lege—Day, eve., positions. 1330 Madison. 1850 Wells. 6205 S. Halsted. Sara Patek Prin.

### SEWING MACHINES.

NEW AND USED SEWING MACHINES, fully guaranteed; your choice. WHITE SEWING MACHINE CO., 24 W. Lake-st.

FOR SALE—HEMSTITCHING MACHINE. Kedzie 1372.

### AUCTION SALES.

WILLIAMS, BARBER & SEVERN CO., 628-630 Wabash-av., General Auctioneers. Fur-niture, carpets, general household goods. Tel. Harrison 3777.

## LOST AND FOUND.

BAG — LOST—BLACK HANDBAG, ON Train 19, New York Central, containing business matter of Henkels Wax Paper Mfg. Co., New York. Reward, G. YORKE JA-COBSON, Brevoort Hotel, Chicago.

BAR PIN—LOST—$100 REWARD FOR RE-turn diamond and sapphire bar pin set in platinum. Return to office of Blackstone Hotel.

BARPIN—LOST—WITH SAPPHIRE, ON North Side yesterday morning. Finder please call Central 6300. Reward.

BROOCH—LOST—AMETHYST HEART SUR-rounded by diamonds. Reward. Apply Cashier by Blackstone Hotel.

BLUE-GRAY FOX SHOULDER PIECE—Lost—Between 11 and 12:30 noon, Sunday, on Lincoln Pkwy., between Ontario and Co-lumbus. Liberal reward. Call Sup. 8221.

CAT — LOST — YELLOW ANGORA, ON Jan. 4; $10 reward. 1431 Rascher-av. Sun-nyside 3037.

DOG—LOST—NAME BETTY; BLACK AND white female, from Edgewater Beach Hotel, Thursday; wore strap collar with license and name. Return to Edgewater Beach Hotel. Reward. Return to 6 Edgewater Beach Park 2106 or 3350 or Ashland 3380.

DOG—LOST—BOSTON BULL TERRIER, black with white markings. Jan. 5. Re-ward, 3034 Astor-st. $10 reward.

DOG—FOUND—AIREDALE PUP. PHONE Graceland 6736.

LOCKET—LOST—JAN. 6, ON MICHIGAN-av., between 36th and 39th-sts., a silver Persian set with diamond and platinum horseshoe attached; liberal reward; no question asked. D. E. Sutton, 3839 Mich-igan-av. Phone Douglas 8266.

LOCKET—LOST—JAN. 13, BETWEEN 4400 W. Van Buren and Jackson and Keeler-av., a gold locket with initials and diamond inlaid; liberal reward. 3577.

MUFF—PARTY WHO FOUND MARTEN muff in taxicab Fri. eve., Ph. Menw. 2505.

PURSE—LOST—ON WINTHROP-AV. BE-tween Leland and Wilson; purse with $15, and papers. Reward. FINNEGAN, 847 East-wood-av. Ph. Edgewater 5711.

PURSE—LOST—WILL PARTY WHO PICKED up purse at Dahin and Robey-sts. return to purse? Phone Seeley 3377.

RINGS—LOST—2 DIAMOND AND CAMEO, ever; liberal reward; no questions asked. If returned. Phone Sunnyside 3850.

WATCH—LOST—IN MARSHALL FIELD'S store, Saturday, lady's small gold watch; initialled. Call 7171; liberal reward and no questions asked if returned. J. B. CARD, 235 Laird Park-av., Highland Park, Ill. Phone High-land Park 1000.

WATCH—LOST—OPEN FACED, GOLD, WITH gold and platinum chain, and gold handled cigar cutter, and fraternity emblem attached. $25 reward and no questions asked. Phone Tribune.

WATCH—LOST—A GOLD WRIST WATCH on Cottage Grove car or 39th and Cottage Grove. Return to R. CARTER, 1006 Rand-McNally Bldg., Web. 2327. Reward.

### PERSONAL.

PERSONAL — WALTER J. BENZ DISAP-peared 3 months ago; any news of his whereabouts will be thankfully received by his parents, H. F. Benz, 2242 Monroe-st. Tel. West 4764.

PERSONAL—INFORMATION WANTED OF the whereabouts of Lenore Hinterman (Mc-Grath); formerly a resident of Chicago, Ill. Address Clerk of Probate Court, Chicago, Ill.

### BUSINESS PERSONALS.

PERSONAL—HIGH CLASS DECORATING, refinishing all paintings by artist and inte-rior architect; estimates furnished. MURFAY CO., 4360.

PERSONAL—FOOT SPECIALIST. SCIEN-tific chiropody. ELSIE S. DYE, Suite 910, 1212 Madison, cor. La Salle. Franklin 5054.

PERSONAL—SUPERFLUOUS HAIR PERMA-nently removed by multiple electrolysis. MME. STIVER, 1009 Marshall Field Annex.

PERSONAL—HAIR REMOVED BY MULTI-ple electrolysis; guaranteed permanent. Ella Louise Jones Suite 3, State-st., Rm. 1200.

PERSONAL—ELECTROLYSIS. $1.00 PER sitting. MRS. A. C. BAKER, 39 S. State-st., Room 1207. Phone Central 1746.

PERSONAL—FOR RENT—EVENING GOWNS. H. Mountford Cooke, 29 S. State Cen.2137.

### TRADE SCHOOLS.

A GOOD POSITION AWAITS YOU.

There is a constant demand for com-petent operators of BURROUGHS CALCULATING and BURROUGHS BOOKKEEPING Machines.

Young women who complete the course can secure attractive salaries and steady employment.

Day and evening classes.

BURROUGHS ADDING MACHINE COMPANY,

140 S. Dearborn-st.

Room 930. Central 1262.

COMPTOMETER SCHOOL

Conducted by the makers of the machine.

FELT & TARRANT MFG. CO.,

14 S. La Salle-st. Main 3440.

GIRLS—50, FOR LABELING AND WRAP-ping catalogues at once; $7 per week and bonus. Apply The Chas. Williams Stores, 215 S. Wabash-av.

GIRLS—30, FOR PASTING LABELS AND reboxing sweaters, jerseys, and other sport-ing goods. Apply THOS. E. WILSON & CO., 701 N. Sangamon-st.

LADY—WELL DRESSED AND REFINED: exceptional opportunity calling on best peo-ple; no professional solicitors. Address E 97, Room 1311-12 Venetian Bldg., 15 E. Washington.

LADIES—I WANT TWO FIELD SECRE-taries for immediate work in the South; weekly salary, R. R. fare and com. A. D. DORSETT, 209 W. Monroe-st., 10th fl. a. m.

GIRLS—25, FOR ASSEMBLING AND box-ing millinery. Apply MISS PETER-SON, Gage Hat Works, 2241 Indiana-av.

LADIES—CALL ON PEOPLE AND EXPLAIN treatment for rheumatism, etc.; method fas-cinating. Rm. 109 N. Dearborn.

GIRL—EXPERIENCED, FOR WRAPPING parcel post and catalogues. ZINCK & CO., 214 E. Ohio-st. Superior 8255.

GIRLS—OVER 16 YEARS OLD, FOR WRAP-ping candy. Russian Candy Co., 3614 N. Robey-st.

GIRLS—EASY WORK, GOOD PAY. 1323 Manhattan Bldg., 431 S. Dearborn-st.

MODERN LADIES' COATS, GOOD 36. Hainsfurther Bros., 235 S. 5th-av.

### Help Wanted with Investment.

LADY—WITH PERSONALITY AND $5,000, for half business interest; income approx. $10,000 year. Address D L 5, Tribune.

### Employment Agencies.

COLD? BR-R-R-R—I SHOULD SAY SO. But the blizzard sent a lot of good posi-tions flying into our office, and if you come in early Monday a. m. you will surely get a good one.

Here are a few of them—see which one you want:

Stenographer and Secretary, loop office, $18.

Two Stenographers, South Side, pleasant office, $18.

Stenographer, Railroad, excellent adv., $70.

Several openings for Stenographers from $9-$15.

Correspondent, one with executive ability, $15.

Four good openings for Typists at $12.

Statement Clerk, loop bank, $45.

Elliott Fisher Biller or Bkpr., loop, $15-$18.

General Office Clerk, extreme South Side, $12-$15.

Asst. Bkpr. and Clerk, small office, $12-$14.

Ace, good hours, $12.

Typist, some experience, $60.

Beginner Clerk, 16 or 17 years, $8-$9.

Two Railroad Clerks, good adv., $40-$45.

Many others well worth investigating.

AMERICAN RAILWAY BUREAU, (Chicago's Greatest Employment Bureau), 1128 Lumber Exchange Bldg., 11 S. La Salle. Randolph 1049.

HIGH GRADE WOMEN.

WE HAVE A NUMBER OF EXCELLENT POSITIONS OPEN FOR—

Stenographers, Bookkeepers, Stenos. and Typists, Machine Bill Clerks, Comp-tometer Operators, Adding Machine Operators, General Office Clerks, Typists, Cashiers—in fact, every description of office position—with the better grade firms. It will be worth your while to get in touch with us AT ONCE.

NO REGISTRATION FEE.

GLADDER AGENCY, Room 514 Woman's Temple Bldg., 108 S. La Salle-st. Franklin 1914.

WANTED—AT ONCE, STENO. AND BKPR., $100. Steno. and Sec., tech. edu., $20. BUREAU OF EMPLOYMENT, R. 308, 137 S. La Salle-st. K. M. Griffin.

CLERICAL POSITIONS OPEN. CALL TO-DAY. NO ADVANCE FEE.

SAWYER, 17 N. LA SALLE-ST.

6000 OPENINGS FOR STENOGRAPHERS, bookkeepers, typists, and office clerks. RAILWAY EXCHANGE EMPLOYMENT BUREAU, suite 457, 80 E. Jackson-blvd.

COOKS—FOR HOTEL ALSO PRIV. FAM.; $8 to $15; also parl. maids. JENSEN'S, 143 N. Dearborn, R. 34.

SCHOOL OF NURSES, TWO SURGICAL, FOUR real Registry for Nurses, 30 nurses, graduates. Annex's Cen-CLERKERS, WAITRESSES, BOOKKEEPER, Cook. HAMP, 127 N. Dearborn. 439.

FILE CLERK—$14; OFFICE CLK., $12; 1 Chgo. Clerical Ex., 64 W. Randolph. R. 504.

### Free Typewriter Employm't Bureau.

COMBINATION STENOGRAPHERS AND Bookkeepers—Little experience necessary. $20. OLIVER TYPEWRITER CO., 167 N. Dearborn.

STENOGRAPHERS' FREE EMPLOY. AGCY. WOODSTOCK TYPEWRITER CO., 23 W. Washington-st. Tel. Cent. 5563.

### DRESSMAK'G-MILLINERY SCHOOLS.

DESIGNING, DRESSMAKING, WHOLESALE, retail, thoroughly taught; day and night school; easy payments. Est. 1876. McDow-ell's School, 209 S. State-st. Phone or call.

EXPERT INSTRUCTION IN DESIGNING, Fitting, Cutting, Sewing. Trial lesson free. Open eve. Master School, 118 N. La Salle.

VALENTINE DRESSMKG. DESIGN'G COL-lege—Day, eve., positions. 1330 Madison. 1850 Wells. 6205 S. Halsted. Sara Patek Prin.

### SEWING MACHINES.

NEW AND USED SEWING MACHINES, fully guaranteed; your choice. WHITE SEWING MACHINE CO., 24 W. Lake-st.

FOR SALE—HEMSTITCHING MACHINE. Kedzie 1372.

### AUCTION SALES.

WILLIAMS, BARBER & SEVERN CO., 628-630 Wabash-av., General Auctioneers. Fur-niture, carpets, general household goods. Tel. Harrison 3777.

## TO RENT—ROOMS—SOUTH.

BLACKSTONE, 5802, 1ST—TO RENT—LGE. east rm., well fur.; $ 4. G. Ph. H. P. 8632.

CALUMET-AV., 4306, APT. 10—TO RENT—Nicely furnished single front room, for young lady preferably; reasonable; steam heat, electric light; L. express.

CALUMET, 4746—TO RENT—FRT. AND outside rms.; priv. lav., electric lights, stm. heat, hotel service, $3 up. Oakland 4297.

DORCHESTER, N. W. COR. 51ST—TO RENT —Mod. rm., running water; I. C. and surf., reas.; private res. Kenwood 105.

DREXEL-BLVD., 4240— TO RENT— MEN'S ROOMS OF THE BETTER CLASS. Rooms with the best of furnishings, each with running water, new, modern building; baths with shower. Ken. 7780. Drexel 780.

FORTY-SEVENTH, E., 1322—TO RENT—IN Kenwood Valkyrie Apt., high grade rms. in suites 1-3, with or without bath; ref. Ken. 390; Brooke—To Rent—Under new management; Forty-seventh-st., E., 1436, the Col-excel. rooms, $3.50 to $7. phone each room.; FORTY-SEVENTH-St., E., 1137—RENT— —Exch. Ref. Ken. 2552.

FRANKLIN, 2705—TO RENT—ROOM WITH private kitchen.

FORTY-SECOND-PL., E., 930 — TO RENT— Nice rm., sm. h., laundry. Oak. 3473.

GRAND-BLVD., 3800—TO RENT — HOME-like; also rm., fac. bd; also rm., fac. bd; reas.; priv. fam.; gent; L. ex. Grace. 7698.

GREENWOOD, 4004—TO RENT—ATTRACT. 2 rm. front suites, water; also sing. front rms.; fine loc.; I. C., R. R.

GREENWOOD, 5463, 2D—TO RENT—ROOM-modern rooms with lav., best surround-ings; best of home table. Ken. 3270.

HARPER, 5134—WARM FRT. RM.; LAV. bath; gentleman; 53d I. C. Midway 578.

KENWOOD, 4756, CASTLE INN — LARGE modern rooms with lav., best surround-ings; best of home table. Ken. 3270.

LAKE PARK, 3860—IDEAL HOME; EXC table; also, stm.; I. C., surf. Oak. 2531.

MICH., NR. 35TH—LARGE RM., SUIT. 2 ex. bd.; real home; reas.; mod. apt. Drex.13.

## BOARD AND LODGING—NORTH.

DAYTON, 2144—LGE. RM. WITH EXC. board for 2, $5.75 each; nr. La Salle. 4884.

DEARBORN, N., 839, ARLINGTON HOTEL —Modern rooms, electric, running water; excel. table; steam heat; 53d-st. I. C. Superior 6713.

FULLERTON-PARKWAY, 558—YOU WILL find a good boarding place in 553; rooms are newly furnished; good home cooking; steam heat; reasonable. Lincoln 1349.

KENSTON, 5715, ATTRACT. SUITES. Refined fam. hotel Mawr L. Sidney 3272; sgl. r., $6.50 up; 2 meals; Wil. exp. Sunny. 6677.

MAGNOLIA, 4516 — NICELY FURNISHED rooms; home cooking; attractive location; near Wilson ex.; reasonable rates. Sun. 1826.

MAGNOLIA, 4826—LARGE SUNNY RM., cook'g, gas, cars. Ravens. 3467.

ROSLYN PL., 433—DOUBLE RMS.; EXC. table; 5 blk. Line Pk.; e. Clark. Lin. 1229.

SHERIDAN, 4902, THE GIBSONIA—18 min. loop, bus; beau. suites, rms. lav.; home table; $8.50 sing., $16 double; evening dance.

SHERIDAN, 5000, 1ST—LARGE ATTRAC. tive frt. rm. for 2 in priv. family; ex. brd.; ref.; Arg. ex. Edg. 9392.

SHERIDAN, 4234—COZY, WARM SGL. AND dbl. rms., 2 min. to L.; good home, board; priv. home; bus. people; Wilson ex.

WILTON-AV., 3706—NOB HILL PRIV. FAM.; EXC. table; select; Wilson ex.; 2 blks. Lincoln Park; 20 min. loop. Lincoln 1343.

## HOTELS.

### The St. George
ON THE MIDWAY
BLACKSTONE AND 60TH.
MIDWAY 5756.

OFFERS
Hotel Conveniences
and
the privacy of a home.
IDEALLY LOCATED.
Far from factories and business districts.
Near Jackson Park and Midway.
TRANSPORTATION UNEXCELLED.
I. C. Express (6 minutes from loop) and surface cars to door.
FIREPROOF APARTMENTS.
Living room, bedroom, bath, and sleep-ing porch inclosed in glass.
Complete service of guests.
EUROPEAN PLAN.
$45-$90 per month.
Heat, light, and everything necessary for housekeeping furnished.
AMERICAN PLAN.
$25-$40 per week
family of two. Includes maid service.
ST GEORGE INN
in connection.
Prices moderate.

### Drexel View
N. W. Cor. Drexel-bd. & 44th.

EXCELLENT HOTEL SERVICE.
All rooms single or en suite.
All rooms furnished in most up to date style, with baths; no kitchenettes. Nicely appointed suites for small families. Tele-phone in every room. Cafe-restaurant with home cooked meals a feature.
Popular rates. American or European plan. Ph. Kenwood 9000. F. H. ROTHWELL, Mgr.

NEW STANLEIGH APT. HOTEL
6800 SHERIDAN-RD.
ROGERS PARK 7010.

I AND 2 RM. APTS. completely furnished, with or without kitchenettes; also hotel service, includ-ing maid service, ele-vator, ice, linens, etc. Fine cafe in connection. Large spacious lobby, ladies' parlors, billiard room, etc. Open to public. N. W. L to Loyola sta.

"THE TYSON"
4257-59 GRAND-BLVD.
HANDSOMELY FURNISHED SUITES, 1, 2, 3, 4, & 5 rooms. Each apt. has pri-vate bathroom, kitchenette, large living room, Murphy wall bed, gas range, icebox, telephone, janitor service. Sunnyside 3100.
Single suites, $14 per week; $55 per month.
2 room suites, $55 month; $60 month.
3 room suites, $65 month up. Ph. Oak'd 2604.

HOTEL GRAEMERE
European.
4621 Sheridan-rd.
Ravenswood 3701.

MOST EXCLUSIVE hotel on North Shore. Private baths; special bachelor apts. Also furnished housekeeping apts. N. W. L 18 min. to loop.

HOTEL BENTMERE.
601 DIVERSEY-PKY.
PHONE DIVERSEY 2810.

NEW, MOD. ROOMS, sing. or en suite, with or without baths. Phone in every room. Best of transportation; $4.50 and up per wk.

HOTEL PLYMOUTH.
4700 Broadway.
Edgewater 9200.

100 LARGE OUTSIDE rooms, each with bath and phone. Perfect service; excellent cafe. One blk. west Wilson L. sta., 18 min. loop.

HOTEL HAYES AND ANNEX.
64th & University-av.
Popular Prices! Phone Fai. 6100. Fire-proof hotel. Rates $8.50 up. Rates $5 per week. AMERICAN PLAN. Under management of Ph. Hyde Park 4400. Hayes Bros.

HOTEL EUCLID.
6733 Stony Island-av. Large com. rooms; bath; phone; $25 month and up, $8 week and up. Phone Blackstone 67 or 68.

TO RENT—1, 2 ROOM SUITES.
801-5 DREXEL-SQUARE.
M. B. MORAN & CO.
8 S. DEARBORN-ST. RAND. 6840.

LINCOLN APT. HOTEL—1648 LUNT, ROG-ers Park; ideal for families, transient or perm.; front suite, 2 rms., 2 in-a-dor beds, fine bath, $37.50 mo.; 1 rm. hskpg., bath, $25 up; Am. plan, $10 wk. up. R. F. 900.

MOST EXCLUSIVE FAMILY HOTEL 2 ROOM SUITES, RMS. ROGERS PARK 9670. WITH BATH; 2 BLK. 7605 BOSWORTH-AV. ROOM L. AMER. OR EUROP'N

STOP AT THE CHICAGO HOTEL. Rate, 50c per day. Special $2.50 week. 22 S. Clark—close to Madison-st.

HOTEL HARMONIA—3000 Indiana-av. Phone Calumet 6200. Room suites, all conveniences. Rates $1 to $1.50 per day; $5 and up per week.

HOTEL NEWBURY—817 N. Dearborn-st., an exclusive Amer-ican family hotel; rates per week, single, $14; double $22; up; walking distance.

HOTEL NEW BRADFORD—3000 Michigan-blvd., European plan. All conveniences. Rates $1 to $2 per day. $3-$4-$5-$6 week. Calumet 5652.

NEW MORLONDE APTS. MODERN CONVEN-iences; perm. rates $6 per wk. up; trans., $1.50. 4946 Sheridan-rd. Sunny. 7741.

DREXEL ARMS HOTEL—LARGE ROOMS, with private bath, $1.75 to $2 a day for two people; Drexel and Oakwood-blvds.

HOTEL PRINCE—1 DEARBORN-ST. 1½ blocks north of Dearborn sta. $1.50 to $8 weekly; 50c to $1.50 daily; newly furnished and bellboy service. Cafe in building. Tel. Central 1600.

TO RENT—ELEGANT ROOMS, $5; HOTEL service; club life. 853 Montrose-blvd. L. 5700.

YOU'LL LIKE WEAVER'S HOTEL — COZY mod. tr. stn. N.W.L. 1016 Wilson. Edg. 2464; elevator, shower baths. 1251 N. Dearborn.

## BOARD WANTED.

BOARD WANTED—BY YOUNG LADY EM-ployed downtown. 1st class rm. and board; in priv. fam.; sta.; desires rm. with lav.; tory and davenp. or rm. with alcove; state price. Address G O 355. Tribune.

BOARD—AND ROOM—WITH CONGENIAL people; prefer private family with modern conveniences, on midwest side. Phone West 1019 during business hours.

## TO RENT—HOUSES—SOUTH.

TO RENT—3642 MICHIGAN-AV., 3 STORY granite, 18 rooms, 4 baths. PEASE H. ZANG, 40 N. Dearborn-st.

## TO RENT—HOUSEKEEPING ROOMS.

### West Side.

JACKSON-BLVD., 4051—TO RENT—FURN. rm. for light housekpg., kitch. priv. Van Bur. 855.

## WANTED—TO RENT—ROOMS.

WANTED—TO RENT—AT ONCE, FURN. 3 or 4 rooms for light housekeeping; must be in vicinity of Senn High School, North Side; references exchanged. Address E V, Lambert, 518 Cham. of Com. Bldg., City.

## BOARD AND LODGING—SOUTH.

BLACKSTONE-AV., 5714, "THE HAR-vard." H. P. 2780—Attractive location; 3 min. to I. C. or electric; 12 min. to loop, in New addition, with fine public rooms on 1st floor; $9 wk. up. American plan.

BLACKSTONE-AV, 5635, THE VENTURA—Rooms, suites; fine board, $6.50 up; good heat; satisfaction given.

CORNELL, 5227— HIGH CLASS PRIV. hotel. Home table. Hyde Park 1000.

THE GALE.

DORCHESTER, 5336 — PLEASANT ROOM; home table; steam heat; 53d-st. I. C.

FORTY-SIXTH-PL., E., 438—THE COLBY—Large, comft. outside rm.; ex. table; reas.

HARPER, 5134—WARM FRT. RM.; LAV. bath; gentleman; 53d I. C. Midway 578.

KENWOOD, 4756, CASTLE INN — LARGE modern rooms with lav., best surround-ings; best of home table. Ken. 3270.

LAKE PARK, 3860—IDEAL HOME; EXC table; also, stm.; I. C., surf. Oak. 2531.

MICH., NR. 35TH—LARGE RM., SUIT. 2 ex. bd.; real home; reas.; mod. apt. Drex.13.

## BOARD AND LODGING—NORTH.

DAYTON, 2144—LGE. RM. WITH EXC. board for 2, $5.75 each; nr. La Salle. 4884.

DEARBORN, N., 839, ARLINGTON HOTEL —Modern rooms, electric, running water; excel. table; steam heat; 53d-st. I. C. Superior 6713.

FULLERTON-PARKWAY, 558—YOU WILL find a good boarding place in 553; rooms are newly furnished; good home cooking; steam heat; reas. Lincoln 1349.

KENSTON, 5715, ATTRACT. SUITES. Refined fam. hotel Mawr L. Sidney 3272; sgl. r., $6.50 up; 2 meals; Wil. exp. Sunny. 6677.

MAGNOLIA, 4516 — NICELY FURNISHED rooms; home cooking; attractive location; near Wilson ex.; reasonable rates. Sun. 1826.

MAGNOLIA, 4826—LARGE SUNNY RM., cook'g, gas, cars. Ravens. 3467.

ROSLYN PL., 433—DOUBLE RMS.; EXC. table; 5 blk. Line Pk.; e. Clark. Lin. 1229.

SHERIDAN, 4902, THE GIBSONIA—18 min. loop, bus; beau. suites, rms. lav.; home table; $8.50 sing., $16 double; evening dance.

SHERIDAN, 5000, 1ST—LARGE ATTRAC. tive frt. rm. for 2 in priv. family; ex. brd.; ref.; Arg. ex. Edg. 9392.

SHERIDAN, 4234—COZY, WARM SGL. AND dbl. rms., 2 min. to L.; good home.

WILTON-AV., 3706—NOB HILL PRIV. FAM.; EXC. board; priv. home; bus. people; Wilson ex.

WISCONSIN-ST. 226, ½ BLK. LINCOLN Park; 20 min. loop; Lincoln 1343.

## HOTELS.

### The St. George
ON THE MIDWAY
BLACKSTONE AND 60TH.
MIDWAY 5756.

OFFERS
Hotel Conveniences
and
the privacy of a home.
IDEALLY LOCATED.
Far from factories and business districts.
Near Jackson Park and Midway.
TRANSPORTATION UNEXCELLED.
I. C. Express (6 minutes from loop) and surface cars to door.
FIREPROOF APARTMENTS.
Living room, bedroom, bath, and sleep-ing porch inclosed in glass.
Complete service of guests.
EUROPEAN PLAN.
$45-$90 per month.
Heat, light, and everything necessary for housekeeping furnished.
AMERICAN PLAN.
$25-$40 per week
family of two. Includes maid service.
ST GEORGE INN
in connection.
Prices moderate.

### Drexel View
N. W. Cor. Drexel-bd. & 44th.

EXCELLENT HOTEL SERVICE.
All rooms single or en suite.
All rooms furnished in most up to date style, with baths; no kitchenettes. Nicely appointed suites for small families. Tele-phone in every room. Cafe-restaurant with home cooked meals a feature.
Popular rates. American or European plan. Ph. Kenwood 9000. F. H. ROTHWELL, Mgr.

NEW STANLEIGH APT. HOTEL
6800 SHERIDAN-RD.
ROGERS PARK 7010.

I AND 2 RM. APTS. completely furnished, with or without kitchenettes; also hotel service, includ-ing maid service, ele-vator, ice, linens, etc. Fine cafe in connection. Large spacious lobby, ladies' parlors, billiard room, etc. Open to public. N. W. L to Loyola sta.

"THE TYSON"
4257-59 GRAND-BLVD.
HANDSOMELY FURNISHED SUITES, 1, 2, 3, 4, & 5 rooms. Each apt. has pri-vate bathroom, kitchenette, large living room, Murphy wall bed, gas range, icebox, telephone, janitor service. Sunnyside 3100.
Single suites, $14 per week; $55 per month.
2 room suites, $55 month; $60 month.
3 room suites, $65 month up. Ph. Oak'd 2604.

HOTEL GRAEMERE
European.
4621 Sheridan-rd.
Ravenswood 3701.

MOST EXCLUSIVE hotel on North Shore. Private baths; special bachelor apts. Also furnished housekeeping apts. N. W. L 18 min. to loop.

HOTEL BENTMERE.
601 DIVERSEY-PKY.
PHONE DIVERSEY 2810.

NEW, MOD. ROOMS, sing. or en suite, with or without baths. Phone in every room. Best of transportation; $4.50 and up per wk.

HOTEL PLYMOUTH.
4700 Broadway.
Edgewater 9200.

100 LARGE OUTSIDE rooms, each with bath and phone. Perfect service; excellent cafe. One blk. west Wilson L. sta., 18 min. loop.

HOTEL HAYES AND ANNEX.
64th & University-av.
Popular Prices! Phone Fai. 6100. Fire-proof hotel. Rates $8.50 up. Rates $5 per week. AMERICAN PLA

## REAL ESTATE—OAK PK., AUSTIN.

FOR SALE—ATTRACTIVE AUSTIN HOME. BARGAIN. west of Central-av. between Lake and Wash-blvd., east front, spacious porches, LARGE rms., FOUR BEDRMS., only 2 blks. to "L" and Northwestern sta. Price $5,000. W. H. WRIGHT & CO., 5613 South-bird. (near Lake and Central). Ph. Austin 683 or 684. Oak Park 833.

## REAL ESTATE—SUB'N—SOUTH.

FOR SALE—DOUBLE BOULEVARD CORner, 58 E. Cor. 94th and Longwood-drive, 100x417; ft. $70 per ft.; terms. I. FICKLIN & CO., 711 W. Washington-st.

FOR SALE—BEVERLY HILLS PROPERTY. VACANT and IMPROVED. J. WM. HOWARD & CO., 10 S. LA SALLE-ST.

## REAL ESTATE—SUB'N—NORTH.

FOR SALE—NORTH SHORE PROPERTY IS our specialty. If you want to buy or rent, see us. Our lists practically embrace all offerings. Many properties listed with us exclusively. Branch Offices, Wilmette, Winnetka, Glencoe. M. GUIRE & OER, 69 W. Washington-st.

FOR SALE OR EX.—WILMETTE, 8 R. SLP ding pch., w. h. t.; deep lot; want 3 or 3 apts. N. Side; or apt. Sec Paul Schroeder & Co., end L., Wilmette.

FOR SALE—OR EXCH.—10 ROOM BRICK house, cor., 150x165, East Wilmette, $20,000 mtg. $7,000. Address B 63, Tribune.

FOR SALE — WILMETTE, 8 R. MODERN colonial, h. w. heat; easy terms. Snap at $8,000. BILL & STONE, end of L, Wilmette.

FOR SALE—SPECIAL BARGAINS in homes; all prices. E. P. MAYNARD & CO., 29 N. Dearborn-st. and Hubbard Woods.

## REAL ESTATE—SUB'N—WEST.

FOR SALE—RIVERSIDE LOT, 50X155 FT., near electric and steam transportation; improved; $900; terms. JUDSON F. STONE, AGENT, Room 1208, 30 N. La Salle-st. Tel. Main 1776, or Riverside 83.

FOR SALE—ELMHURST—6 ROOM STUCCO bungalow; hot water heat; 70 ft. lot; best residence section; $6,000; terms, $500 cash; will build to suit purchaser on terms. GEO. R. CHAPMAN, Elmhurst.

FOR SALE or RENT—FINE HORSES, LOTS AND acres; easy terms. Villa Park Consumers Co., Elmhurst, Ill. Phone Elmhurst 350.

FOR SALE—WILL SACRIFICE LOT 50X150 in La Grange; ideal location for residence. Address G X 225, Tribune.

FOR SALE—$100 DOWN BUYS A HOME IN Congress Park; balance monthly. $1,700. Graham 1302 Cham. of Com. Bldg. Main 828.

FOR SALE—A HOME IN LOMBARD, WITH a garden. It will reduce your expenses. JOHN D. VANDERCOOK, Lombard, Ill.

## REAL ESTATE—FARM LANDS.

### Alabama.

FOR SALE—1,000 ACRE STOCK FARM IN Chattahoochee Valley in the Southeast Alabama section of cattle and Durce-Jersey hogs; price $17.50 per acre. SMITH & MORGAN, JOTHAN, ALABAMA.

### Arkansas.

FOR SALE—IMPROVED OR UNIMPROVED land in Arkansas; price and terms to suit. Farmer Land & Investment Co., 32 N. Dearborn. Central 2308.

### California.

FOR SALE—SETTLERS WANTED FOR OUR CALIFORNIA FARMS. The man with $1,000 to equip himself can get on 10 acres of irrigated citrus or deciduous fruit. Be independent. 10 acres, $250, $10 down, $5 mo. Also larger tracts. Near towns, schools, good transp. Write for booklet. Land Co., 1247 First Nat'l Bank Bldg., Chicago, Ill.

FOR SALE—40 A.; 30 CLRD.; 5 RM. HOUSE; barn; 3 miles $1,200; $100 cash, $10 month. EVANS-TINNEY CO., Fremont, Mich.

### Missouri.

FOR SALE—SMALL MISSOURI FARM, $10 cash and $5 mo. (no interest or taxes); highly productive land; close to big market; write for photos and full information. Manger, D 142, N. Y. Life Bldg., Kas. Cy. Mo.

### North Dakota.

FOR SALE—FARMERS ARE SURE OF A good living. Prices of butter, eggs, meat, and hogs are not high. Let us tell you how to buy a good grain and stock farm in the famous Cannonball River Valley in southern North Dakota. Crop payments. Low prices. Ex. rates. Wm. H. Brown Co., 5 N. La Salle-st., Chicago.

### Oklahoma.

FOR SALE — TIMBER AND GRAZING lands, located in the famous Oklahoma oil, gas, timber, and mineral belt. Government title. Purchase of gas, timber, and mineral rights. Price $5.80 to $7.50 per acre. A bulk reference. Call or write WILLIAM LAMB & OTIS BLDG., CHICAGO, ILL.

FOR SALE—A FEW THOUSAND ACRES RECently purchased from the government, in the coal, oil, gas and mineral district; $5.00 per acre, on easy terms. B. W. GAIR, 112 W Adams-st.

### Wisconsin.

FOR SALE—40,000 ACRES FERTILE FARM land in Douglas, Burnett and Bayfield County, Wis., at low prices and on easy terms. RUST-OWEN LUMBER CO., Dept. 1, Drummond, Wis.

FOR SALE—FARMS, IMPROVED, PARTLY improved. We are OWNERS. Liberal terms. Trades. LOEB-HAMMEL REALTY CO. (not inc.), 343-4 Marquette Bldg., Chicago.

FOR SALE—FARMS, $18 TO $30 PER A.; 40 still loam soil, clay subsoil; cash or time; close to Chicago; write for list. Northern Development Co., Crandon, Wis. Chicago office, 109 W. Dearborn-st.

FOR SALE—120 ACRE DAIRY FARM, CENtral Wisconsin; stock, tools, with vegetables in cellar; good buildings; everything ready to go to work; easy payment or right land; price. Address H F 74, Tribune.

FOR SALE—120 ACRE MODERN DAIRY farm, well improved, on state highway; live stock and tools; GOOD REASON for selling. Other bargains for few days. Address B 132, Tribune.

FOR SALE—LET US FURNISH YOU FREE information about the Chippewa Valley dairy and general farming lands; terms to suit you, monthly payments. We are owners. Write Gates Land Co., Milwaukee, Wis.

FOR SALE—WE OWN 200,000 ACRES $7.50 to $20 an acre; easy terms. Acts. wanted. J. GRIMMER LAND CO., Marin. tte, Wis.

FOR SALE—LAKE PROPERTY, N. PARES Waushesha county, Wisconsin. 1 PLANK E. BOYLE, Oconomowoc, Wis.

FOR SALE — UPPER WISCONSIN; SHEEP land; 10 to 40,000 acres. Easy terms. H. PARKHURST, 941 Ellis-ave.

## REAL ESTATE—FARM LANDS.

### Wisconsin.

FOR SALE—SETTLER'S OPPORTUNITY. 60,000 acres cutover land, $15 up per acre. 40 to 80 acres, sell to one person; $10 down per forty, balance payments extended three years, provided you live on the place and develop it. House and barn ready for use; cost added to land. Will grubstake you during farming season if you give entire time to development of land. During winter months there is a big demand for labor in mills and camps at good wages. Advance money for cow, chickens, and pig when you can supply feed. Teams and all necessary tools rented on community basis. Soil and climate good for dairying, potatoes, root vegetables, grain, etc. Good markets, railroads, schools, and roads. Write today for further information. TOMAHAWK LAND CO., Box 1, Tomahawk, Wis.

FOR SALE—ON ACCOUNT OF SICKNESS owner will sacrifice his fine 80 a. farm, 1½ m. good town; 50 a. under cultivation, balance pasture, some timber; fine creek; elegant brick house; fine big barn, basement stable under all; 13 head Holstein cattle, 3 horses, pigs and chickens. Full equipment, machinery, all crops. Price $5,000; ½ cash, balance long time. Address H B 228, Tribune.

FOR SALE—SOO RAILWAY FARM HOMES in Wisconsin. Excellent soil, especially adapted for diversified farmer. No crop failures. Best stock and dairy country in the nation; short haul to markets. Actual settlers wanted. Low prices and easy terms. Write for Booklet No. 33. Address Soo Land Department, Soo Railway, Minneapolis.

FOR SALE CLOVER LAND IN MARInette County, Wisconsin, where farmers grow rich; near markets, towns, and railroads; 3 hours' ride from Chicago. If for a home or investment you are thinking of buying good farm lands, write us. SKIDMORE LAND CO., 2017 Railway., Marinette, Wis.

FOR SALE—10 ACRE FARMS IN FAMOUS dairy section. Villas county; most liberal selling plans ever offered to homeseekers. Write for particulars and learn of the new method of land selling. SANDORN COMPANY, Eagle River, Wis.

### Miscellaneous.

FOR SALE—BARGAINS IN FARMS FOR actual buyers or investors. Size, location, and price to suit. S. A. FRENCH & CO., 30 W. Washington-st. Central 4973.

## REAL ESTATE—MISCELLANEOUS.

FOR SALE—SACRIFICE—OWNER FORCED to sell 5 room brick bungalow; sun parlor and sleeping porch; steam heat; terms to suit buyer. Address F M 450, Tribune.

FOR SALE—NOW IS THE TIME TO BUY improved Chicago real estate. Have some good investments. WM. H. MULHOLAND & CO., 100 La Salle-st.

FOR SALE OR RENT—VACANT TO TRADE for contracts, mtgs., apts. or houses. R. E. VANDERVORT, Bk. Fl., 35 N. Dearborn-st.

## LAND INFORMATION.

FREE WISCONSIN BULLETINS, SOIL, CLImate, crops. Immigration Bureau, Department of Agriculture, Madison, Wis.

## REAL ESTATE WANTED.

### For Cash.

WANTED—3 TO 6 MODERN APT. BLDG. cash basis only; will give CASH and CLEAR 12 r. frame residence, Lake Forest, Highland lavatories, h. w. heat; price $12,000. OWNERS only, address G H 399, Tribune.

WANTED—2 FLAT BRICK BLDG. BE. tween 43d and 51st-st., on Indiana, Prairie, or Calumet-av.; must be a bargain; give full particulars. F. M. DOOLEY, 6725 Perry-av. Tel. Wentworth 4844.

WANTED—TO BUY OR LEASE—MANUFACturing building with 20,000 to 25,000 square feet of space; state price and location. Address C 774, Tribune.

WANTED—3 FLAT NORTH SIDE FOR cash. JOHN B. DeVONEY & CO., 133 W. Washington-st.

WENTWORTH-AVE. BARGAIN IN REAL ESTATE; have $5,000 cash. Address H B 85, Tribune.

WANTED — FARM, 100-200 A., CHEAP; Fox or Crystal Lake pref. Address C 473, Tribune.

WANTED—S. SIDE, 25 FT. LOTS, NR. GOOD trans., under $600; location, price. Address F 25, Tribune.

WANTED—WILL BUY FOR CASH, STOVE heated flats; price must be right or no attention paid. Address F 24, Tribune.

WANTED—12 FLATS, NO. OR SO., FOR $5,000 cash and equity in good stove heated flats. Address H B 1917 Tribune.

### By Brokers.

WANTED—WILL PAY CASH FOR EQUITY in 6 flat, 12 flat or 24 flat. If a genuine bargain, and make quick deal. E. B. WOOLF & CO., 79 W. Monroe-st.

## REAL ESTATE FOR EXCHANGE.

### Apartments.

FOR EXCHANGE—SOUTH SIDE 8 APARTment building; rental $3,800 per annum. Mtg. $12,000. What have you clear for $16,000 equity? NEWTON B. LAUREN & CO., 110 S. Dearborn-st.

TO EXCHANGE—SAN FRANCISCO PROPerty, three flats, all rented, value $9,500; one block from Golden Gate park; for Chicago flats of equal value. Phone Graceland 4308. OWNER.

WANTED—MODERN 6 ROOM HOUSE, $17,500; Fullerton-av. preferred. Owner of Halsted-Broadway, as part payment for high grade 3 or 6 apartment same district. Address H B 19, Tribune.

WILL EXCHANGE FOR GOOD FARM $9,000 equity in well located new 6 flat; furnace and stove heat. 2033 Irving Pk.-blvd. A. KOS, Tribune.

FOR EXCHANGE — NEW 6-FLAT BLDG., Hyde Park. Rent $4,000; mtg. $15,000; 5½%. What have you for $12,000 equity? Address G X 191, Tribune.

FOR EXCHANGE—MODERN 3 FLAT S. S., mtg. $5,500; rent $1,200; price $8,500. Will consider vacant or old improved. Address H F 405, Tribune.

FOR EXCHANGE—1626-28-30 FARGO-AV. 9 flats, 4 rms.; incumbrance $21,500; will take 6 flats, 5 or 6 flat on S. Side. Address KRAUSE, BEAK & CO., 10 S. La Salle-st.

WANTED—SOUTH SIDE COTTAGE FOR equity in 8 flat; rental $2,700 mtg. $15,000. CHAS. P. GRAY CO., 730 First Nat'l Bank Bldg., Kan. 1445.

EXCHANGE—HIGH GRADE APT. EQUITIES for smaller clear and farms; can match any deal. H. J. ENSINGER & CO., 40 N. Dearborn-st.

TO EXCHANGE — HIGH GRADE 18 APT. bldg., Rogers Park; new 4 and 5 rooms; sun parlors; rent $10,500; mtg. $55,000. Address G X 521, Tribune.

EXCHANGE STOVE HEATED FLATS FOR new or old steam flats. 6 flat preferred; owner. Address H F 250, Tribune.

SHERIDAN-RD. 6 FLAT; RENTS $4,100; mtge. $16,500; cash or trade; close price. Make offer. Address H F 508, Tribune.

TO EXCHANGE—NEW HIGH GRADE PINE GR. 6 apt. 6 rms., 2 baths, S. P.; rents $5,160; mtg. $20,000. Address G T 494, Tribune.

### Business Property.

TO EXCHANGE—6 STOVE HEATED STORES and flats. STA.; rent $2,520; mtg. $24,000; mtg. $15,000. Want clear city property worth $9,000 for equity. BILL & STONE, 231 Conway Bldg.

FOR EXCHANGE—3 STORES AND 8 FLATS —Excellent business section; well rented; rental $5,300. Mtg. $30,000 straight. What have you to trade? Address H F 501, Tribune.

TO EXCHANGE—N. CLARK-ST. BUSINESS corner, fine garage location. 80x140, near Lawrence-av. Merit North Side income property. Address F Y 589, Tribune.

### Farms and Acres.

WANTED—STOVE HEATED 4 FLAT, MODern bldg., exchange my Wisconsin 80 acre farm, building good bldg., silo, and outbldgs. Nearly new 8 r. home, horses, cows, poultry, farm machinery, and tools. Price $9,000. Address H A 534, Tribune.

DANDY 80 A. IMPROVED FARM NR. Chgo., stocked, implements, etc.; drafted; want 2, 3, or 4 apt. from owner that wants farm. Address F 23, Tribune.

WE HAVE LARGE LIST OF IND., MICH., Wis. farms to exch. for city prop. Send details. Fisher & Co. 4243 S. 52d-ct.

WANTED—LARGE APT. BLDG. OR BUS property for clear farms; state income. Address G X 255, Tribune.

TEX. TRUCK AND FRUIT FARM, 20 A. imp., near Galv., for imp. So. Mich. farm. Oak. 751.

EXCHANGE 15 ACRES GARDEN SOIL, $1,200, near Galveston, Tex. Address H F 329, Tribune.

EXCH. 160 ACRES CLEAR LAND, POLK Co., Wis.; want apts. ROBT. F. MUELLER, 29 S. La Salle-st.

FOR SALE OR EXCHANGE—IMPROVED AND unimproved Chicago real estate. Have some good investments. WM. H. MULHOLAND & CO., 100 La Salle-st.

FOR SALE OR RENT—VACANT TO TRADE for contracts, mtgs., apts. or houses. R. E. VANDERVORT, Bk. Fl., 35 N. Dearborn-st.

## LAND INFORMATION.

FREE WISCONSIN BULLETINS, SOIL, CLImate, crops. Immigration Bureau, Department of Agriculture, Madison, Wis.

## REAL ESTATE WANTED.

### For Cash.

WANTED—3 TO 6 MODERN APT. BLDG. cash basis only; will give CASH and CLEAR 12 r. frame residence, Lake Forest, Highland lavatories, h. w. heat; price $12,000. OWNERS only, address G H 399, Tribune.

WANTED—2 FLAT BRICK BLDG. BE. tween 43d and 51st-st., on Indiana, Prairie, or Calumet-av.; must be a bargain; give full particulars. F. M. DOOLEY, 6725 Perry-av. Tel. Wentworth 4844.

WANTED—TO BUY OR LEASE—MANUFACturing building with 20,000 to 25,000 square feet of space; state price and location. Address C 774, Tribune.

WANTED—3 FLAT NORTH SIDE FOR cash. JOHN B. DeVONEY & CO., 133 W. Washington-st.

WENTWORTH-AVE. BARGAIN IN REAL ESTATE; have $5,000 cash. Address H B 85, Tribune.

WANTED — FARM, 100-200 A., CHEAP; Fox or Crystal Lake pref. Address C 473, Tribune.

WANTED—S. SIDE, 25 FT. LOTS, NR. GOOD trans., under $600; location, price. Address F 25, Tribune.

WANTED—WILL BUY FOR CASH, STOVE heated flats; price must be right or no attention paid. Address F 24, Tribune.

WANTED—12 FLATS, NO. OR SO., FOR $5,000 cash and equity in good stove heated flats. Address H B 1917 Tribune.

### By Brokers.

WANTED—WILL PAY CASH FOR EQUITY in 6 flat, 12 flat or 24 flat. If a genuine bargain, and make quick deal. E. B. WOOLF & CO., 79 W. Monroe-st.

## REAL ESTATE FOR EXCHANGE.

### Apartments.

FOR EXCHANGE—SOUTH SIDE 8 APARTment building; rental $3,800 per annum. Mtg. $12,000. What have you clear for $16,000 equity? NEWTON B. LAUREN & CO., 110 S. Dearborn-st.

TO EXCHANGE—SAN FRANCISCO PROPerty, three flats, all rented, value $9,500; one block from Golden Gate park; for Chicago flats of equal value. Phone Graceland 4308. OWNER.

WANTED—MODERN 6 ROOM HOUSE, $17,500; Fullerton-av. preferred. Owner of Halsted-Broadway, as part payment for high grade 3 or 6 apartment same district. Address H B 19, Tribune.

WILL EXCHANGE FOR GOOD FARM $9,000 equity in well located new 6 flat; furnace and stove heat. 2033 Irving Pk.-blvd. A. KOS, Tribune.

FOR EXCHANGE — NEW 6-FLAT BLDG., Hyde Park. Rent $4,000; mtg. $15,000; 5½%. What have you for $12,000 equity? Address G X 191, Tribune.

FOR EXCHANGE—MODERN 3 FLAT S. S., mtg. $5,500; rent $1,200; price $8,500. Will consider vacant or old improved. Address H F 405, Tribune.

FOR EXCHANGE—1626-28-30 FARGO-AV. 9 flats, 4 rms.; incumbrance $21,500; will take 6 flats, 5 or 6 flat on S. Side. Address KRAUSE, BEAK & CO., 10 S. La Salle-st.

WANTED—SOUTH SIDE COTTAGE FOR equity in 8 flat; rental $2,700 mtg. $15,000. CHAS. P. GRAY CO., 730 First Nat'l Bank Bldg., Kan. 1445.

EXCHANGE—HIGH GRADE APT. EQUITIES for smaller clear and farms; can match any deal. H. J. ENSINGER & CO., 40 N. Dearborn-st.

TO EXCHANGE — HIGH GRADE 18 APT. bldg., Rogers Park; new 4 and 5 rooms; sun parlors; rent $10,500; mtg. $55,000. Address G X 521, Tribune.

EXCHANGE STOVE HEATED FLATS FOR new or old steam flats. 6 flat preferred; owner. Address H F 250, Tribune.

SHERIDAN-RD. 6 FLAT; RENTS $4,100; mtge. $16,500; cash or trade; close price. Make offer. Address H F 508, Tribune.

TO EXCHANGE—NEW HIGH GRADE PINE GR. 6 apt. 6 rms., 2 baths, S. P.; rents $5,160; mtg. $20,000. Address G T 494, Tribune.

### Business Property.

TO EXCHANGE—6 STOVE HEATED STORES and flats. STA.; rent $2,520; mtg. $24,000; mtg. $15,000. Want clear city property worth $9,000 for equity. BILL & STONE, 231 Conway Bldg.

FOR EXCHANGE—3 STORES AND 8 FLATS —Excellent business section; well rented; rental $5,300. Mtg. $30,000 straight. What have you to trade? Address H F 501, Tribune.

TO EXCHANGE—N. CLARK-ST. BUSINESS corner, fine garage location. 80x140, near Lawrence-av. Merit North Side income property. Address F Y 589, Tribune.

### Farms and Acres.

WANTED—STOVE HEATED 4 FLAT, MODern bldg., exchange my Wisconsin 80 acre farm, building good bldg., silo, and outbldgs. Nearly new 8 r. home, horses, cows, poultry, farm machinery, and tools. Price $9,000. Address H A 534, Tribune.

DANDY 80 A. IMPROVED FARM NR. Chgo., stocked, implements, etc.; drafted; want 2, 3, or 4 apt. from owner that wants farm. Address F 23, Tribune.

WE HAVE LARGE LIST OF IND., MICH., Wis. farms to exch. for city prop. Send details. Fisher & Co. 4243 S. 52d-ct.

WANTED—LARGE APT. BLDG. OR BUS property for clear farms; state income. Address G X 255, Tribune.

TEX. TRUCK AND FRUIT FARM, 20 A. imp., near Galv., for imp. So. Mich. farm. Oak. 751.

EXCHANGE 15 ACRES GARDEN SOIL, $1,200, near Galveston, Tex. Address H F 329, Tribune.

EXCH. 160 ACRES CLEAR LAND, POLK Co., Wis.; want apts. ROBT. F. MUELLER, 29 S. La Salle-st.

FOR SALE OR EXCHANGE—IMPROVED AND unimproved Chicago real estate. Have some good investments. WM. H. MULHOLAND & CO., 100 La Salle-st.

## REAL ESTATE LOANS.

I HAVE AVAILABLE NOW A LARGE FUND to invest in good second mortgages up to $20,000. 4% COMMISSION PER YEAR. Property investigated promptly; no extra charges. THIS IS POSITIVELY THE LOWEST RATE IN THE CITY. S. H. NEWMAN, Room 1605, 11 S. La Salle-st. Rand. 4980.

WE HAVE LARGE FUNDS ALWAYS ON hand to make second mortgage real estate loans. We also purchase first and second mortgage paper at liberal discount and let you know on same day if we are interested. CHICAGO MORTGAGE CORPORATION, 731 W. 15th. Phone Canal 1068.

C. C. MITCHELL & CO., 5% AND 5½% MONEY TO LOAN. QUICK ACTION. ANY AMOUNT. WE LOAN IN CHICAGO OR SUBURBS. WE LOAN MONEY TO BUILD. 69 W. WASHINGTON-ST. RAND. 251. ESTABLISHED 1894.

PROPERTY OWNERS, ATTENTION. — I make 2d and 3d mtge. loans from $50 up on a few hours' notice. A call will convince you my rates are lowest in Chicago and my method of repayment the easiest. Loans also made to property owners on their own notes. A. GREENE, Rm. 340, 140 S. Dearborn-st.

TO LOAN—$ $ $ $ $ MONEY ON CHICAGO REAL ESTATE.

HIBERNIAN BANK, 208 S. LA SALLE-ST. LOANS ON REAL ESTATE, IMPROVED OR vacant. Building loans a specialty. Quick action.

R. O. STONE & CO., Phone Main 1865. 111 W. Washington-st.

LOANS AT LOWEST RATES on Chicago Real Estate. UNION TRUST CO., 69 S. DEARBORN-ST.

SEE US FOR WHAT MONEY YOU WISH to borrow on Chicago real estate. E. E. CUMMINGS & CO., [Established 1869.] 140 N. Dearborn-st.

REAL ESTATE AND COMMERCIAL LOANS. Real est. contracts bought. Property purchased for cash. Immediate service. DAVID LEVI, 1209 Ashland Blk.

MONEY TO LOAN on Chicago and suburban real estate. FIRST MORTGAGES FOR SALE. MERRITT & COE., 69 W. Washington-st.

PRIVATE FUND, $100 TO $10,000, TO loan on 1st and 2d mtgs., 5½%; quick action, honorable dealing. GOODMAN, Rm. 1140, 111 W. Washington. Franklin 3524.

2D MORTGAGE LOANS IN 1 DAY; PRIvate funds, low rates, easy payments. We buy mortgages. See us first. SIMMONS BROS., R. 409, 69 W. Washington-st.

G. H. SCHNEIDER & CO., 10 S. LA SALLE. Telephone Franklin 3302.

REAL ESTATE LOANS. LOWEST RATES. BUILDING LOANS. PROMPT SERVICE.

SECOND MORTGAGE LOAN $100 TO $250,000, made quickly on vacant and improved. Repayable in small monthly payments, 6%. F. A. MacHUGH, 160 Jackson-blvd.

WANTED—LOAN OF $25,000, 3 OR 5 yrs. [five years], on $100,000 worth of improved and vacant in Calumet region in Ind. Address D L 45, Tribune.

MONEY TO LOAN ON IMPROVED REAL estate. QUINLAN & TYSON, 40 N. Dearborn-st. 761 Davis-st., Evanston.

MONEY TO LOAN ON IMPROVED CHICAGO real estate. WM. D. KERFOOT & CO., 58 and 60 W. Washington-st.

5½% MONEY TO LOAN ON CHICAGO IMprovements, $500 to $5,000. IGNATIUS CHAP & Co., 31st and Wallace-sts.

LOAN, 5 TO 10 YR. TERMS; ANN. PMTS. Arthur G. Cody & Sons, Loan Arts. State Mut. Life Ins. Co., 105 S. La Salle-st. Central 6220.

1ST MORTGAGE LOANS MADE PROMPTly on Chicago real estate. SCHWARTZ & CO., 31 N. Clark-st.

DRAPER & KRAMER, 25 N. DEARBORN. st.—Bldg. loans made on Chicago real estate in amounts of $1,000-$25,000. Mtgs. for sale.

JOHN B. KNIGHT & CO., 74 W. Washington-st. Real Estate. Loans. Rents. Insurance.

LOANS ON CHICAGO IMPROVED PROPERty in Loans to Suit Borrower. ALEXANDER, HILDRETH & CO., 56 W. Washington-st.

MONEY TO LOAN— ON CHICAGO REAL ESTATE. OGDEN, SHELDON & CO., 1924 Clark-st.

EDGAR M. SNOW & CO., 69 W. WASHINGton-st., make large and small loans on imp. Chicago real estate at low current rates.

1ST MORTGAGE LOANS. LOWEST RATES of 25,000 and above. LEVY BROS., Westminster Bldg., Chicago.

CENTRAL REAL ESTATE LOANS WITH-out delay. Money to loan for individuals. Ins. Co., WM. SCOTT BOND, 25 N. Dearborn.

LOANS ON REAL PROPERTY AT BEST terms and rates. WM. A. BOND & CO., 25 N. Dearborn-st.

PRIVATE FUNDS TO LOAN ON 2D MORTgages. Benj. Bissinger, 69 W. Washington-st.

MONEY TO LOAN ON NORTH SHORE property. MASON & SMART, 1580 Sheridan-av., Evanston, Ill.

LOANS FROM $200 UP; VACANT OR IMproved city or suburban; mtg. bought and sold. ARTHUR C. LUEDER, 7 N. Dearborn.

$600 $1,200; $2,500, $7,500, 6% MORT. GAGES FOR SALE. W. F. PECK & CARTHY & CO., 56 W. WASHINGTON-ST.

SECOND MORTGAGE LOANS ON IMPROVed city real estate; any amount; reasonable. Write for particulars. H. J. ENSINGER & CO., 40 N. Dearborn-st.

NORTH SHORE LOANS PROMPTLY MADE. McGUIRE & ORR, 69 W. Washington-st.

## LOANS—PERSONAL PROPERTY.

THE OLDEST, LARGEST, MOST RELIABLE private concern in the city. Money loaned on diamonds, jewelry, silverware, furs, clothing, cameras, lenses, victrolas, handbags, suit cases, fine tools, musical instruments, and all other goods of value. Our own fireproof vaults on the premises. DAVID STERN COMPANY. In business since 1855. 1027 MADISON-ST.

CHICAGO STATE PAWNERS SOCIETY, Under State Control LOANS ON DIAMONDS, WATCHES, JEWELRY, ETC., At Lowest Rates. You can pay loans back in partial payments. 32 W. Washington-st. N. E. Cor. Dearborn-st. Bank Floor, over Washington Shirt Co.

LOANS ON WATCHES, DIAMONDS, AND jewelry at lowest rates. GEO. M. POE, Reliable American Pawnbroker, 34 W. Monroe.

## FINANCIAL.

COAL—COAL—COAL—COAL — MILLIONS of tons of it; 1,000 acres, bordering river and railroad, Ohio county, heart great western Kentucky coal field; famous vein 9 and other veins, totaling 20 feet solid coal; most attractive price and terms.

New York Life, Minneapolis, Minn.

$4,500 FIRST MORTGAGE WANTED. SE. cured by $12,500 brick property. 6% interest and commission. WILLIAMS, MONIGER & CO., 35 S. Dearborn-st.

WE PUT OVER $1,000,000 MAGNITUDE mergers and consolidations our specialty. HARTMAN & PRATT, 29 S. La Salle-st.

THE UNIVERSITY OF CHICAGO, 134 SO. La Salle-st., makes loans on central property at current rates without commission.

INHERITANCE AND TRUST INTERESTS bought or collected. Loans. NORTON & CO., 1433 Conway Bldg., 111 W. Wash.-st.

## MORTGAGES.

GREENEBAUM SONS' BANK AND TRUST Co.—First class Chicago first mortgages and bonds bearing 6 per cent for sale, $100, $500, $1,000, and upward. Send for list. No. 42. Corner La Salle and Madison-sts.

SECOND MORTGAGE BOND IN DENOMInations of $500 and $1,000, yielding 8% to 10% payment of principal and interest guaranteed. Address H B 487, Tribune.

BONDS AND MORTGAGES ON CHICAGO church property for sale. $1,000 and $1,000 for sale. CREMIN & O'CONNOR, 105 N. Clark-st.

FOR SALE—GILT EDGE 1ST MTG., $1,700, at 6% secured by high grade North Shore real estate; will discount. Address G Y 406, Tribune.

FOR SALE—GILT EDGE 6% REAL ESTate mortgages, $100 and upwards. United State Bank, 2000 S. Halsted-st.

6% 1ST MORTGAGES ON CHICAGO REAL estate, $2,000 up; interest collected without charge. WILL J. SELL, 69 W. Washington.

6% 1ST MTG. $1,650, SECURED BY HIGH grade N. side real estate; will discount. Address H F 240, Tribune.

1ST MORTGAGES ON IMPROVED FARMS to net 6%. S. T. BUTLER, Rookery Bldg.

## STOCKS AND BONDS.

SHERWOOD & COMPANY, LISTED AND UNLISTED SECURITIES, 137 S. LA SALLE-ST., CHICAGO.

COLLINS & COMPANY, CHEROKEE OIL.

## AUTOMOBILES—ELECTRIC.

REBUILT ELECTRIC CARS ALL STANDARD MAKES. Reduced Prices. Representation guaranteed. ANDERSON ELECTRIC CAR CO., Mfrs. Detroit Electrics. 2416 Michigan-av. Calumet 4788.

RAUCH & LANG RENEWED ELECTRICS are safe buys. You take no chance. Our guarantee protects you. Also Detroits. Woods, and Baker's some for latest prices. RAUCH & LANG-BAKER CO., Calumet 4712. 2349 Michigan-av.

BEST BARGAINS IN CHICAGO ON slightly used electrics. Every make and model; each car guaranteed. BEEREY and CHINE AND BATTERY WORKS, 916 E. 43d-st. Drex. 6704.

## AUTO LIVERIES.

TO RENT—AUTOMOBILE, OAKLAND 6, winter top, electric heated, driven by experienced chauffeur. Address H F 189, Tribune, or phone Kenwood 3081.

WILL MAKE DELIVERIES WITH OVERland touring car. Ph. Garfield 3973.

## MOTORCYCLES AND BICYCLES.

BICYCLE — NEW 1918 MODELS, ON 30 days' free trial. Write for our old bike, Mead cycle co. Washington and Canal-sts.

BELMONT CYCLE CO., 3006 BELMONT-AV. Dayton. De Luxe bicycle, easy payments; 24 band $5 up. Open evenings and Sundays.

## PATENTS—PATENT ATTORNEYS.

SEND FOR FREE SEARCH AND PARTIAL payment plan. MILO B. STEVENS & CO., 63 W. Jackson-blvd. Chicago. Est. 1864.

FREE ADVICE ON PATENTS, INVENtions, trademarks. Tillman, 25 N. Dearborn.

## AUTOMOBILES—GASOLINE.

I HAVE A BRAND NEW LIMOUSINE OF STANDARD MAKE. WILL SACRIFICE. CASH OR TERMS. WILL ALSO TAKE A CAR IN TRADE. ADDRESS H F 457, TRIBUNE.

1917 JORDAN 7 PASS., WIRE wheels ..... $1,700
1917 Jordan 4 pass., coupe, wire whls. 1,650
1917 Reo touring, 4 cyl. ..... 550
1916 Chalmers 6 cyl., 5 pass. ..... 550
1917 Liberty 6 cyl., 5 pass. ..... 600
1917 Woods Dual Power coupe..... 1,000
1917 Premier Foursome, like new... 1,000
1917 Haynes, 5 pass., new tires, fine. 975
1917 H. A. L., 2-7 pass., refinished 1,250
CHICAGO MOTOR CAR CO., 2313 Michigan-av.

AUTO FINANCE CO. WILL SELL YOU ANY MAKE OF CAR, NEW OR USED, OR PURCHASE SAME FROM ANY DEALER OR INDIVIDUAL ON EASY PAYMENT PLAN. ALSO ADVANCE MONEY ON YOUR CAR. TAKE UP DEALERS' NOTES, AND GIVE EXTENDED TIME FOR PAYMENT. 224 S. MICHIGAN-AV. SUITE 644 RAILWAY EXCHANGE BLDG. HARR. 772.

## Chandler Roadster
## 4 Passenger

Latest 1917 model, driven 5,000 miles; in excellent mechanical condition. See this car if you want a bargain at this price. RAUCH & LANG-BAKER CO., Calumet 4712. 2349 Michigan-av.

1917 KISSEL 100 POINT LITTLE SIX; run only few weeks; extra tire and tube, bumper, Gibraltar style body; guaranteed same as new; will sell at a big bargain or will accept a small used car in exchange as part payment. 3739 W. NORTH-AV.

A BEAUTIFUL WHITE TOWN CAR, 1916 model, looks like new, in excellent mechanical condition. Car sold for $4,000 00 year ago. Must dispose of this car immediately will sell right. Must be seen to be appreciated. 2040 Michigan-av. See Hadley Outland. Cal. 5311.

I HAVE A 1917 HAYNES, 6 CYL., 7 PASS.; has just been overhauled and repainted; looks and runs like a car. Built to sell and guarantee. If you want a bargain investigate this one. MORTIMER. Calumet 1061. 1631 Michigan-av.

VELIE, LATE MODEL LIGHT 6 CYL., 5 pass., in exceptionally good mechanical condition; 6 good tires, fully equipped. Prove it to the market. A good serviceable light touring car, phone or call. GRASSELLI, 2328 Michigan-av. Phone Calumet 4468.

$875 BUYS MY LATE MODEL 6 CYL., 7 passenger Mitchell demountable winter top, full equipment, completely refinished. This is an excellent car for both winter and summer. McALLISTER, 2328 Michigan-av. Phone Calumet 4468.

FORDS, DODGES, BUICKS. 100 other used cars to select from. ERWIN GREER AUTOMOBILE COMPANY. 1515-17 Wabash-av. Calumet 4600. Open Sunday.

STUTZ ROADSTER, VERY CLASSY, PRACtically new, early 1918 Bear-at model; 10 valve motor; 5 wire wheels and spare; will turn trunk rack; driven 4,300 miles; price $1,975. Just enlisted; must sell quickly. Address B 1, Tribune.

FOR SALE—ROADSTER, LATE 1917 OAKland 6, driven 5,000 miles; elephant gray with orange colored wheels, slip covers, and many accessories. Will sacrifice. Call evenings. Diamond Auto Livery, 4637 E. Ravenswood.

TENNANT SELLING OUT ALL USED CARS. SPECIAL, 6 cyl. Oakland Sedan this week at $775. Quick delivery. Terms. Quick action. 2447 Michigan-av Goodyear or Diamond tires, dealers cost price.

1917 KISSEL CAR, COUPE, 100 POINT; 6; practically new; one of the most stylish cars in Chicago; cost over $1,800; $1,250 for quick sale; your terms can be arranged. 6047 Sheridan-rd. Edgewood 370; open evenings.

1917 OAKLAND ROADSTER, EQUIPPED with special top and disappearing rear seat, cheap for quick job and will prove it; will sell at a sacrifice. BETTS, 2334 S. Michigan-av. Calumet 1429.

WE HAVE A NUMBER OF FORD ROADsters and delivery cars, with brand new bodies; all in perfect mechanical condition; $150 and up. 3261 Fullerton-av. Phone Belmont 140.

DODGE BROS. TOURING CAR, 1917 series, first class mechanical condition; suitable terms if desired. Barry Sales Co., Barry-av. and N. Clark-st.

1917 STUDEBAKER CABRIOLET, 6 CYL., 3 pass., like brand new; many extras; cheap, or will take your car part cash. Act quick. Prospect 4330.

BRAND NEW OVERLAND TOURING CARS, model 90; while they last at cut prices. UNITED TENNANT OAKLAND CO., 2447 MICHIGAN-AV.

BIG 6 HUDSON 7 PASS. TOUR.; GOOD MEchanical and coach condition; good tires; cost $2,600; price $300 cash. Ph.